

IMPROVEMENT PERMIT

02-5-3972

Be it ordained by the Harnett County Board of Health as follows: Section III, Item B. "No Person shall begin construction of any building at which a septic tank system is to be used for disposal of sewage without first obtaining a written permit from the Harnett County Health Department."

Name: (owner) BASS B-H Homes New Installation Septic Tank
Property Location: SR# 1120 Repairs Nitrification Line

Subdivision STONECROSS Lot # 12

Tax ID # _____ Quadrant # _____

Number of Bedrooms Proposed: 4 (55x50) Lot Size: .4 AC

Basement with Plumbing: Garage:

Water Supply: Well Public Community

Distance From Well: 50 ft.

Following is the minimum specifications for sewage disposal system on above captioned property. Subject to final approval.

Type of system: Conventional Other _____

Size of tank: Septic Tank: 1000 gallons Pump Tank: _____ gallons

Subsurface Drainage Field No. of ditches 1 exact length of each ditch 280 ft. width of ditches 3 ft. depth of ditches 18-24 in.

French Drain Required: _____ Linear feet

Date: 2-14-02

This permit is subject to revocation if site plans or intended use change.

Signed: Jon Waters

Environmental Health Specialist

STUB out Plumbing shallow where shown or pump MAY be required

Keep Drain Line 20' from all Property Lines As shown Side & Rear

Do not Drive or park on septic system

MAINTAIN ALL SET BACK

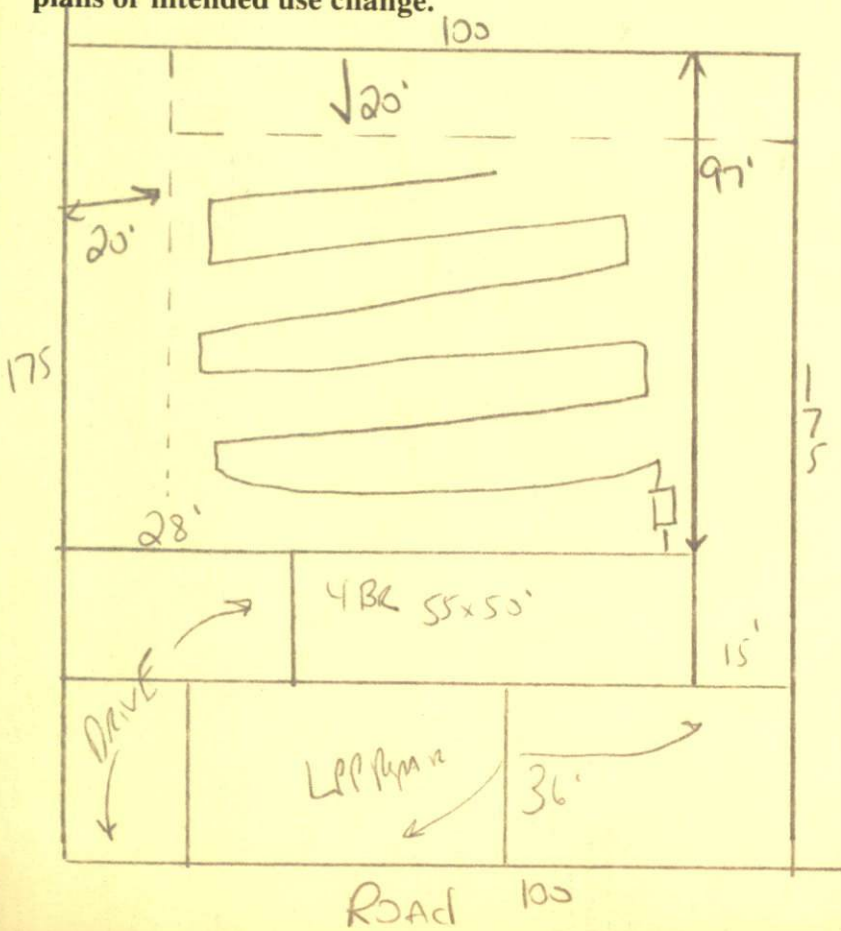

HARNETT COUNTY HEALTH DEPARTMENT
AUTHORIZATION TO CONSTRUCT

Authorization is hereby given to construct a wastewater system to the specifications described by Harnett County Health Department, Improvement Permit # 18714. This authorization shall be valid for a period not to exceed five (5) years from the date of issuance. This authorization will be invalid if ownership, site plans, or intended use change.

Name Bass Built Homes Telephone # 910-864-1253

Address _____

1120

Property Location SR# _____ Road Name _____

STONE CROSS 12 4(55x55) 4A1

Subdivision _____ Lot # _____ # Bedrooms Proposed _____ Lot size _____

TYPE OF SYSTEM

New Installation Repair Septic Tank Nitrification Lines

Conventional Other _____

Basement With Plumbing Without Plumbing

Water Supply: Well Public - Minimum Well Setback: 50 Ft.

NITRIFICATION FIELD SPECIFICATIONS

Number of fields 1 # of lines per field 1 Length of lines 280 Ft.

Width of ditches 3 ft. Depth of ditches 18-24 inches

French Drain: Linear feet required _____ Depth of gravel _____

No wastewater system shall be covered or placed into use by any person until an inspection by the Harnett County Health Department has determined that the system has been installed according to the conditions of the Improvement Permit and that a valid Operations Permit has been issued.

[Signature]
Signature of Authorized Agent for Harnett County

02-14-02
Date