

NOTE: THIS PLOT PLAN DOES NOT REPRESENT A PHYSICAL SURVEY OF THE LOT AND NO RELIANCE SHOULD BE PLACED IN ITS ACCURACY. THIS PLOT PLAN WAS DRAWN FOR PURPOSE OF OBTAINING BUILDING PERMITS. ELEVATIONS ASSUME WATER AND SAN. SEW. BY HARNETT COUNTY.

Required Property Line Setbacks

	Minimum	Actual
Front	35	36
Side	10	23.5
Corner	20	
Feet to Nearest Building	25	95.76

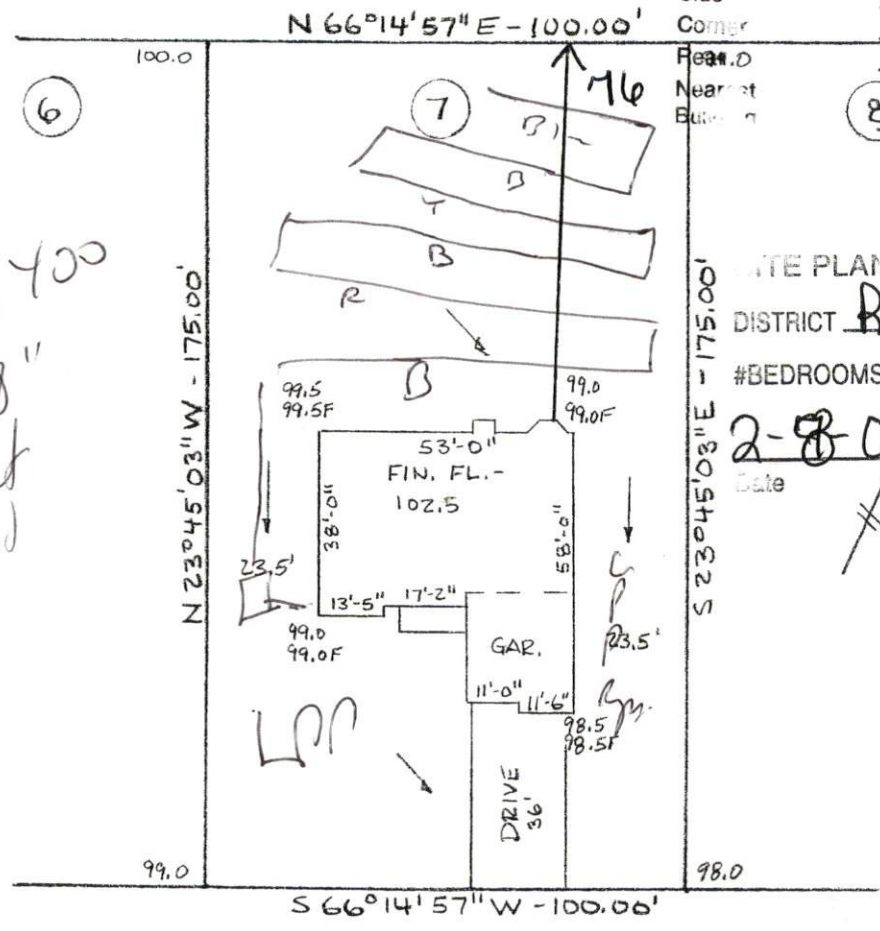

1 X 400
18"
rust
2nd

45' h
15'
300

DATE PLAN APPROVAL
DISTRICT RA 30 USE SFD
#BEDROOMS 4
2-8-02 C. Williams
Date Zoning Administrator

STONE CROSS DRIVE - 60' R/W

PLOT _____ PLAN _____
OWNER BASS BUILT HOMES, INC.
LOCATION HARNETT COUNTY NORTH CAROLINA
SCALE 1" = 40' DATE FEBRUARY 6, 2002
LOT 7 OF STONE CROSS - PHASE ONE
BOOK OF MAPS PLATS 2000 - 129 PAGE _____

John F. Davis
JOHN F. DAVIS, P.L.S. L-797

12
360
22