

SITE/SC... EVALUATION FOR ON-SIT WASTEWATER

APPLICANT NAME _____

DATE _____

FACTORS		PROFILES									
		1	2	3	4	5	6	7	8	9	10
LANDSCAPE POSITION	.1940										
SLOPE (%)	.1940										
HORIZON 1 DEPTH		5-48									
Texture Group	.1941(A)(1)	SQL									
Consistence	.1941										
Structure	.1941(A)(2)										
Mineralogy	.1941(A)(3)										
HORIZON 2 DEPTH											
Texture Group	.1941(A)(1)										
Consistence	.1941										
Structure	.1941(A)(2)										
Mineralogy	.1941(A)(3)										
HORIZON 3 DEPTH											
Texture Group	.1941(A)(1)										
Consistence	.1941										
Structure	.1941(A)(2)										
Mineralogy	.1941(A)(3)										
HORIZON 4 DEPTH											
Texture Group	.1941(A)(1)										
Consistence	.1941										
Structure	.1941(A)(2)										
Mineralogy	.1941(A)(3)										
SOIL WETNESS	.1942										
RESTRICTIVE HORIZON	.1944										
SAPROLITE	.1943/.1956										
CLASSIFICATION	.1948										
LONG TERM ACCEPTANCE RATE	.1955										

LTOR
.5 1x240
1014

BASED ON THE F. I. R. M. PANELS,
IT IS MY OPINION THAT THE
PROPERTY SHOWN HEREON IS
OUTSIDE THE FLOOD HAZARD
AREA

Zoned RA - 20R
Min. Building Setback
Front Yard 35'
Rear Yard 25'
Side Yard 10'
Corner Lot Side Yard 20'

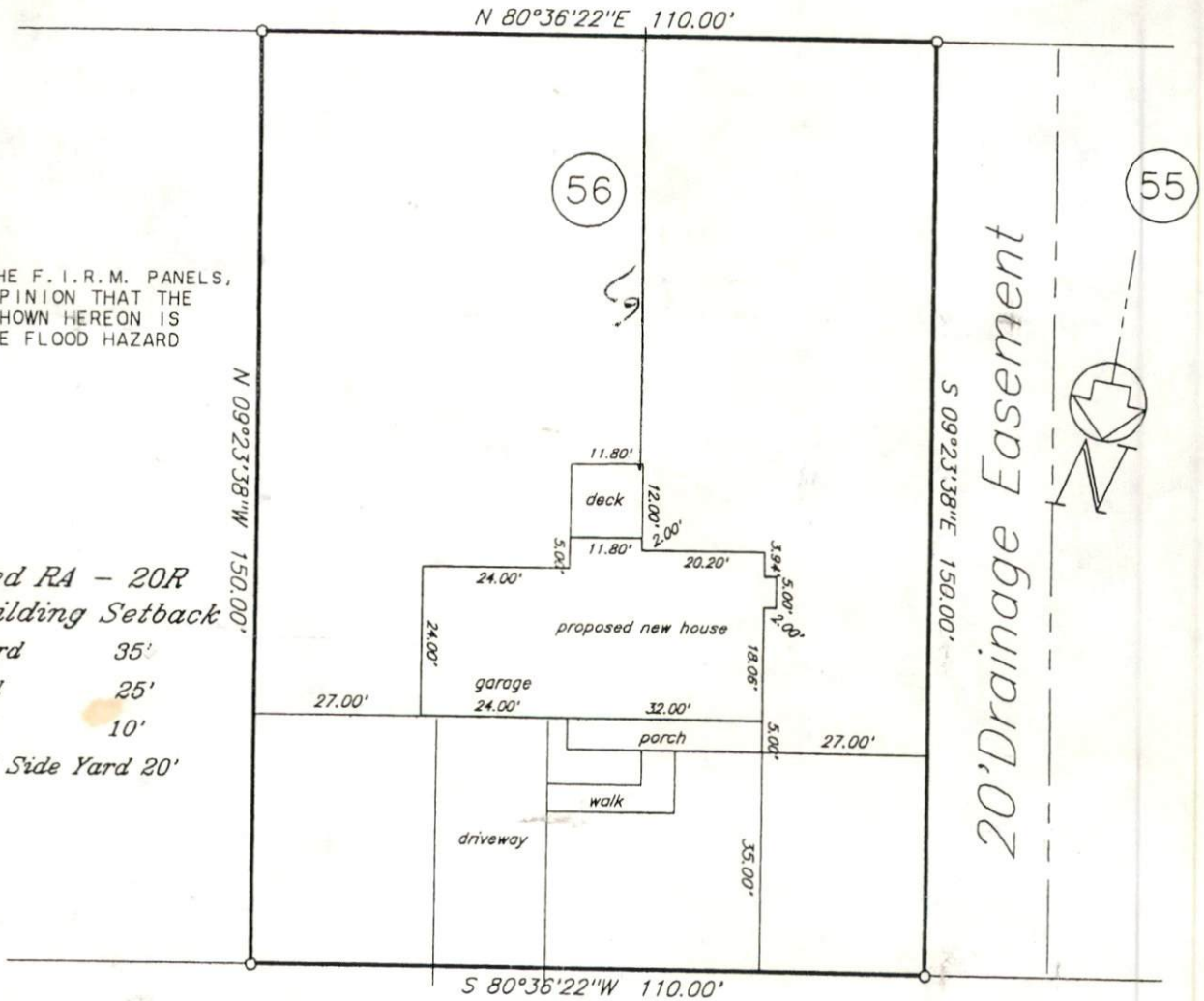

DATE PLAN APPROVAL
DISTRICT RA20R USE SFD
#BEDROOMS 3
1-30-02
Date Zoning Administrator

Cresthaven Drive 50'R/W

plot plan

Regency Construction

Crestview Estates Phase - 2

Map 2001-329

Required Property Line Setbacks

	Required	Actual
Front	<u>35</u>	<u>35</u>
Side	<u>10</u>	<u>27</u>
Corner	<u>10</u>	<u>67</u>
Rear	<u>25</u>	<u>35</u>
Near	<u>10</u>	<u>10</u>
Back	<u>10</u>	<u>10</u>

Harnett County North Carolina

Scale 1" = 30' January 25, 2002

George L. Lott, PLS L-1379

928 Rowland Circle Fayetteville, N.C. 28301 (910) 488-8659

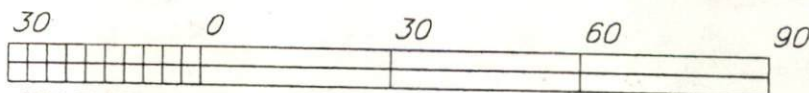

GRAPHIC SCALE - FEET



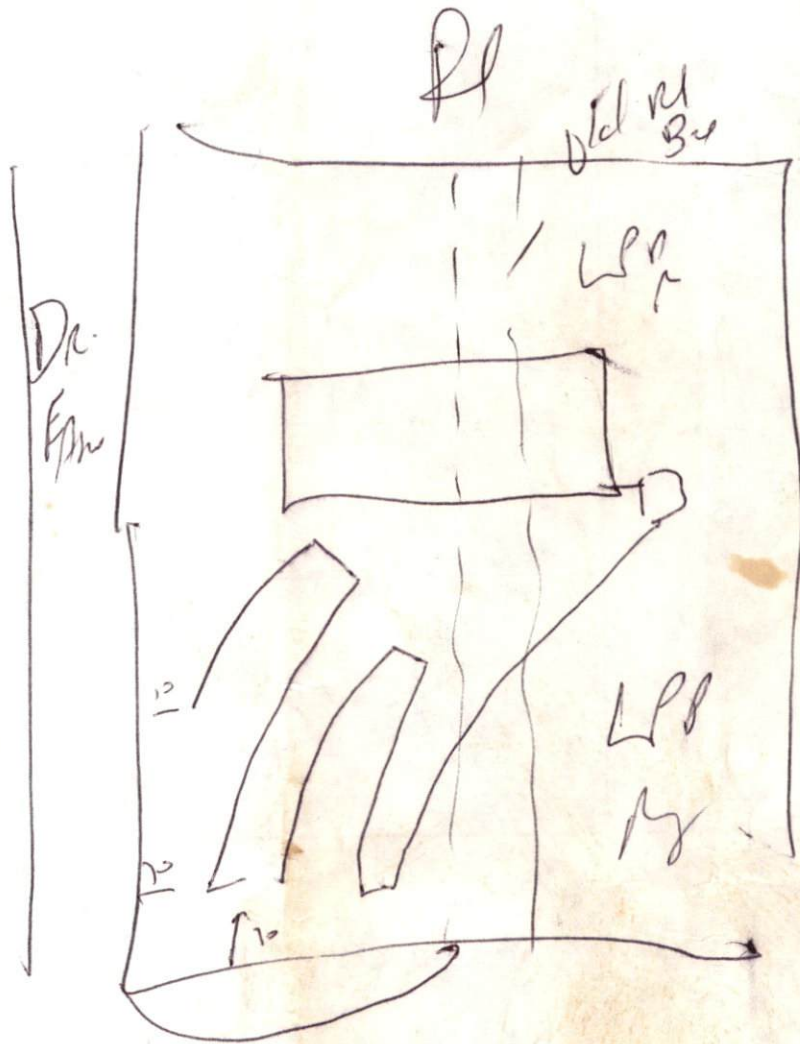

6-

1X240
18-24

Subst
Shallow Water
shown on map will
be required