

SITE/SOIL EVALUATION FOR ON-SITE WASTEWATER

APPLICANT NAME _____

DATE _____

FACTORS		PROFILES													
		1	2	3	4	5	6	7	8	9	10				
LANDSCAPE POSITION	.1940														
SLOPE (%)	.1940														
HORIZON 1 DEPTH		0-48	—————												
Texture Group	.1941(A)(1)	slc													
Consistence	.1941														
Structure	.1941(A)(2)														
Mineralogy	.1941(A)(3)														
HORIZON 2 DEPTH															
Texture Group	.1941(A)(1)														
Consistence	.1941														
Structure	.1941(A)(2)														
Mineralogy	.1941(A)(3)														
HORIZON 3 DEPTH															
Texture Group	.1941(A)(1)														
Consistence	.1941														
Structure	.1941(A)(2)														
Mineralogy	.1941(A)(3)														
HORIZON 4 DEPTH															
Texture Group	.1941(A)(1)														
Consistence	.1941														
Structure	.1941(A)(2)														
Mineralogy	.1941(A)(3)														
SOIL WETNESS	.1942														
RESTRICTIVE HORIZON	.1944														
SAPROLITE	.1943/.1956														
CLASSIFICATION	.1948														
LONG TERM ACCEPTANCE RATE	.1955	1	—————												

BASED ON THE F. I. R. M. PANELS,
IT IS MY OPINION THAT THE
PROPERTY SHOWN HEREON IS
OUTSIDE THE FLOOD HAZARD
AREA

Zoned RA - 20R
Min. Building Setback
Front Yard 35'
Rear Yard 25'
Side Yard 10'
Corner Lot Side Yard 20'

72

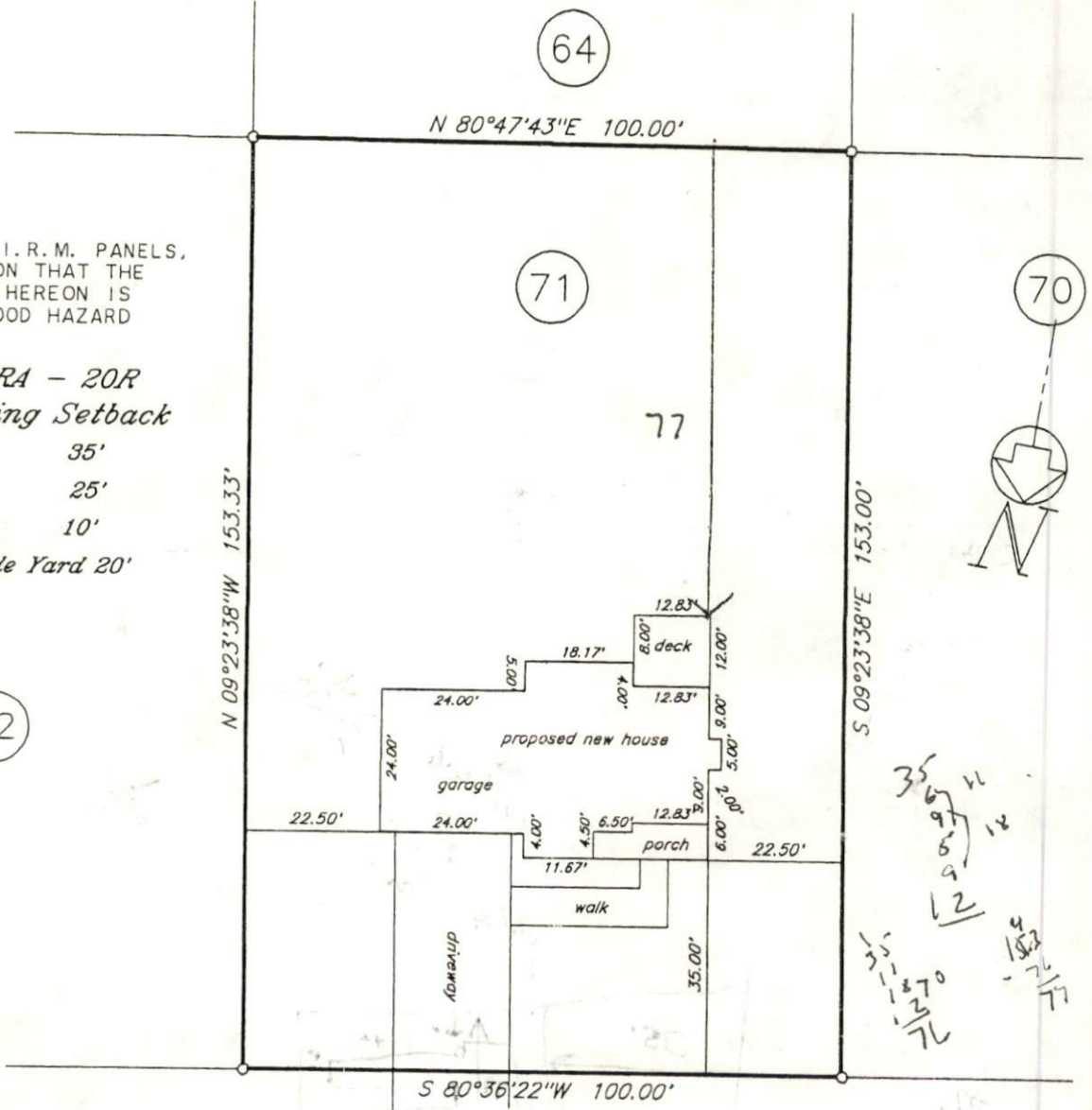

Handwritten notes on the right side of the site plan, including a north arrow and various measurements:

35
6
9
12
14
18
22
25
27
30
35
40
45
50
55
60
65
70
75
80
85
90
95
100

Crystal Spring Drive 50'R/W

	Minimum	Actual
Front	35	35
Side	10	22.5
Corner	20	22.5
Rear	25	25
Nearest Building	10	10

plot plan

Regency Construction

Crestview Estates Phase - 2

Map 2001-329

Harnett County North Carolina

Scale 1" = 30' January 25, 2002

SITE PLAN APPROVAL

George L. Lott, PLS L-1379

DISTRICT RAZOR USE SFD Rowland Circle Fayetteville, N.C. 28301 (910) 488-8659

#BEDROOMS 3

Date 1-30-02 Shores Zoning Administrator

GRAPHIC SCALE - FEET

NORTH CAROLINA

$\frac{2}{200} \times 1$

Old pt
is 15' wide
with
2' cut
Bank

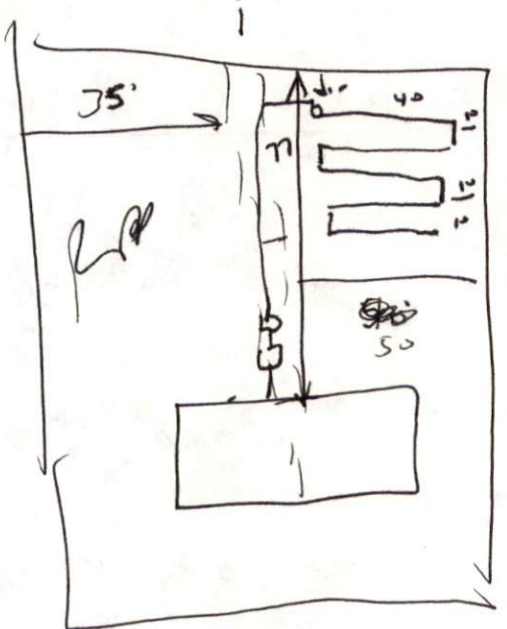

$\frac{27}{11} \times 67$

Fill in old
Board Dead
Soils are good
in rd Bed
2' cut Bank