

Southeastern Soil & Environmental Associates, Inc.

P.O. Box 9321
Fayetteville, NC 28311-7696
Phone/Fax (910) 822-4540

CRESTVIEW
LOT 68

Application
02-50003883

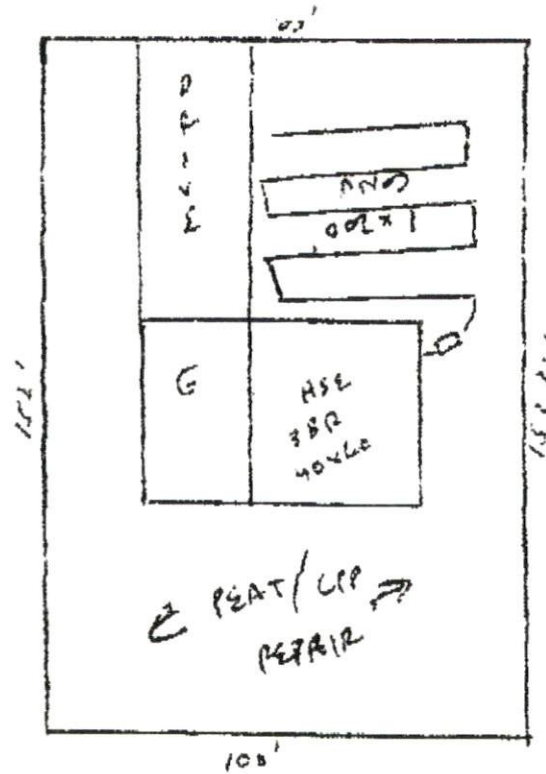

TYPICAL SOIL

0-48" LS/SL

UTAR D.B - 0.4 g/g (ft²)

1x200' CONV

1" = 40'

Southeastern Soil & Environmental Associates, Inc.

P.O. Box 9321
Fayetteville, NC 28311-7696
Phone/Fax (910) 822-4540

JOE
WEST

CRESTVIEW
LOT 68

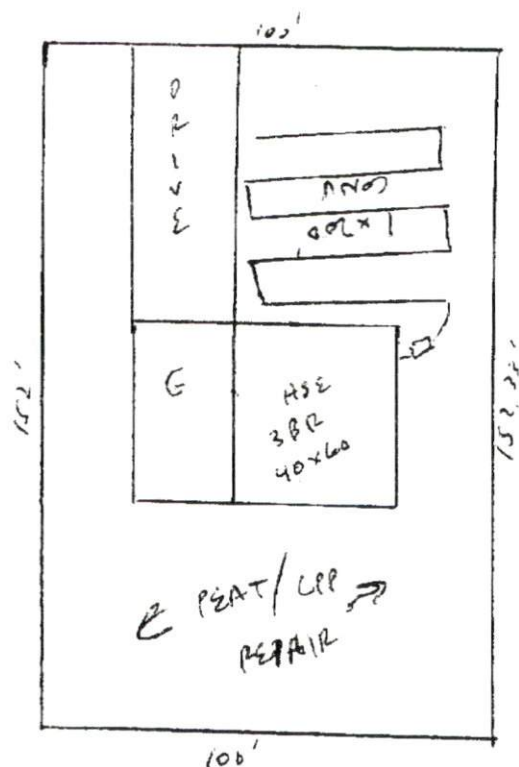

TYPICAL SOIL

0-48" LS/SL

UTAR D.B - 0.6 g/g (ft²)

1x200' CONV

* COULD INSTALL DEEP INTILL
AREAS OR GRASS

1" = 40'