

Southeastern Soil & Environmental Associates, Inc.

P.O. Box 9321
Fayetteville, NC 28311-7696
Phone/Fax (910) 822-4540

CRESTVIEW
LOT 69

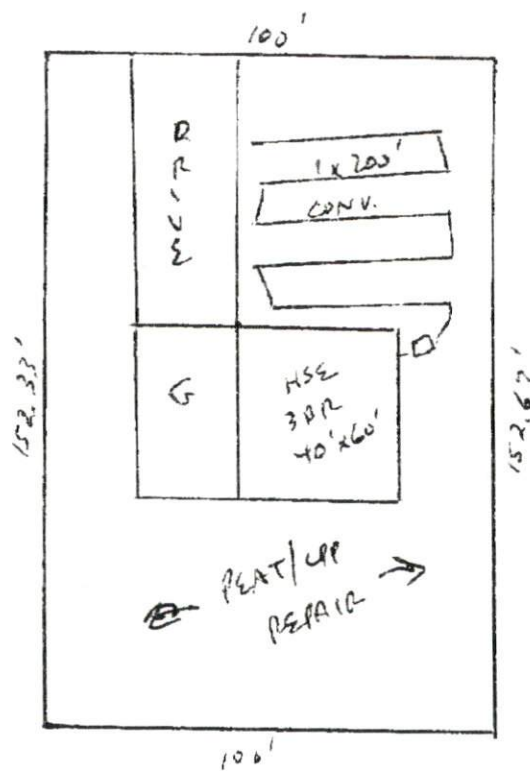

TYPICAL SOIL

0-18" LS/SL

CTAR 0.8-0.6 gpd/ft²

1x200' CONV.

* COULD INSTALL PEAT IN HILL AREAS OR GRAPS

1" = 40'

Southeastern Soil & Environmental Associates, Inc.

P.O. Box 9321
Fayetteville, NC 28311-7696
Phone/Fax (910) 822-4540

CRASTVIEW

LOT 69

Application

02-50003884

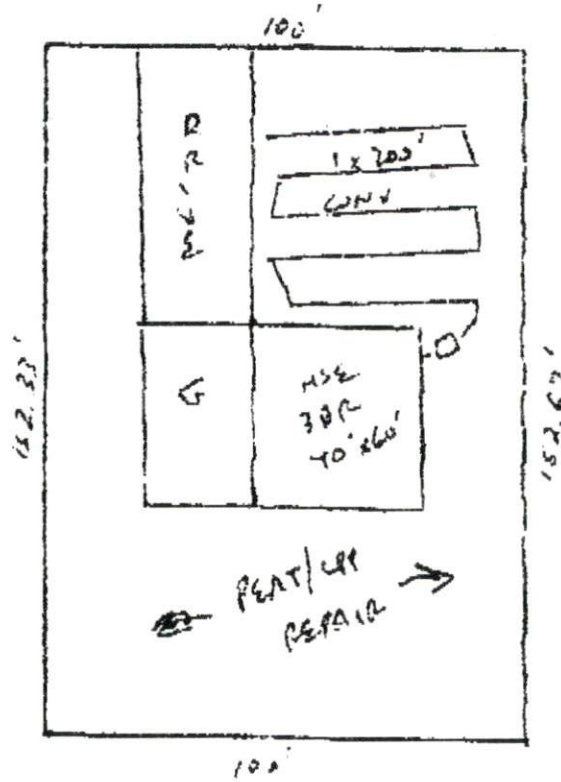

TYPICAL SOIL

0-76" LS/SL

LTAR S.E - 0.4 gpd / ft²

11.200' COMP.

1" = 40'