

02-5-3792

# IMPROVEMENT PERMIT

Be it ordained by the Harnett County Board of Health as follows: Section III, Item B. "No Person shall begin construction of any building at which a septic tank system is to be used for disposal of sewage without first obtaining a written permit from the Harnett County Health Department."

Name: (owner) Evans Fine Homes

New Installation  Septic Tank

Property Location: SR# 1447 Lafayette Rd.

Repairs  Nitrification Line

Subdivision Victoria Hills Phase III Lot # 193

Tax ID # \_\_\_\_\_ Quadrant # \_\_\_\_\_

Number of Bedrooms Proposed: 3 Lot Size: \_\_\_\_\_

Basement with Plumbing:  Garage:

Water Supply:  Well  Public  Community

Distance From Well: 50 min ft.

Following is the minimum specifications for sewage disposal system on above captioned property. Subject to final approval.

Type of system:  Conventional  Other \_\_\_\_\_

Size of tank: Septic Tank: 1000 gallons Pump Tank: \_\_\_\_\_ gallons

Subsurface Drainage Field No. of ditches 4 exact length of each ditch 75 ft. width of ditches 3 ft. depth of ditches 18-20 in.

French Drain Required: \_\_\_\_\_ Linear feet

Date: 2/14/2002

**This permit is subject to revocation if site plans or intended use change.**

Signed: Dwight M. Lewis R.S.  
Environmental Health Specialist

- \* Maintain setbacks
- \* Run ditches on contour
- \* NO DEEPER than 20 inches

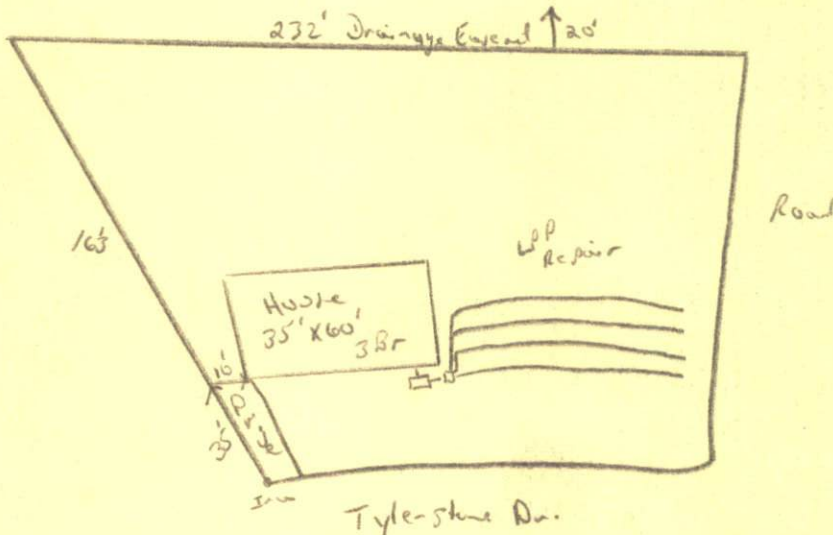

NETT COUNTY HEALTH DEPARTMENT  
AUTHORIZATION TO CONSTRUCT

Authorization is hereby given to construct a wastewater system to the specifications described by Harnett County Health Department, Improvement Permit # 17666. This authorization shall be valid for a period not to exceed five (5) years from the date of issuance. This authorization will be invalid if ownership, site plans, or intended use change.

Evans Fine Homes 919-552-1378  
Name Telephone #

201 Mistywood Dr Fayetteville NC 27526  
Address

1443 Lafayette Hc  
Property Location SR# Road Name

Victorian H. HS Phase III 193 3  
Subdivision Lot # # Bedrooms Proposed Lot size

**TYPE OF SYSTEM**

New Installation  Repair  Septic Tank  Nitrification Lines

Conventional Other \_\_\_\_\_

Basement  With Plumbing  Without Plumbing

Water Supply:  Well  Public - Minimum Well Setback: 50 Ft.

**NITRIFICATION FIELD SPECIFICATIONS**

Number of fields 1 # of lines per field 4 Length of lines 75 Ft.

Width of ditches 3 ft. Depth of ditches 18-20 inches

French Drain: Linear feet required \_\_\_\_\_ Depth of gravel \_\_\_\_\_

No wastewater system shall be covered or placed into use by any person until an inspection by the Harnett County Health Department has determined that the system has been installed according to the conditions of the Improvement Permit and that a valid Operations Permit has been issued.

Bryan M. J. [Signature]  
Signature of Authorized Agent for Harnett County

2/14/2002  
Date