

# SITE/ L EVALUATION FOR ON-S : WASTEWATER

APPLICANT NAME \_\_\_\_\_

DATE \_\_\_\_\_

FACTORS		PROFILES													
		1	2	3	4	5	6	7	8	9	10				
LANDSCAPE POSITION	.1940														
SLOPE (%)	.1940	0	—————→			0-12	—————→			0-14					
HORIZON 1 DEPTH		0-18				0				0					
Texture Group	.1941(A)(1)	CL													
Consistence	.1941														
Structure	.1941(A)(2)														
Mineralogy	.1941(A)(3)														
HORIZON 2 DEPTH		19-30	—————→			12-26	—————→			18-70	—————→				
Texture Group	.1941(A)(1)	SCC				SCC				SCC					
Consistence	.1941														
Structure	.1941(A)(2)														
Mineralogy	.1941(A)(3)														
HORIZON 3 DEPTH		20-36	—————→			26-76	—————→			70-76	—————→				
Texture Group	.1941(A)(1)	SC				SC				SC					
Consistence	.1941														
Structure	.1941(A)(2)														
Mineralogy	.1941(A)(3)														
HORIZON 4 DEPTH															
Texture Group	.1941(A)(1)														
Consistence	.1941														
Structure	.1941(A)(2)														
Mineralogy	.1941(A)(3)														
SOIL WETNESS	.1942														
RESTRICTIVE HORIZON	.1944														
SAPROLITE	.1943/.1956														
CLASSIFICATION	.1948														
LONG TERM ACCEPTANCE RATE	.1955	4													

LPR

4

4x75 18"  
met on d

35 Front  
 25 Rear  
 10 Side  
 10 Side

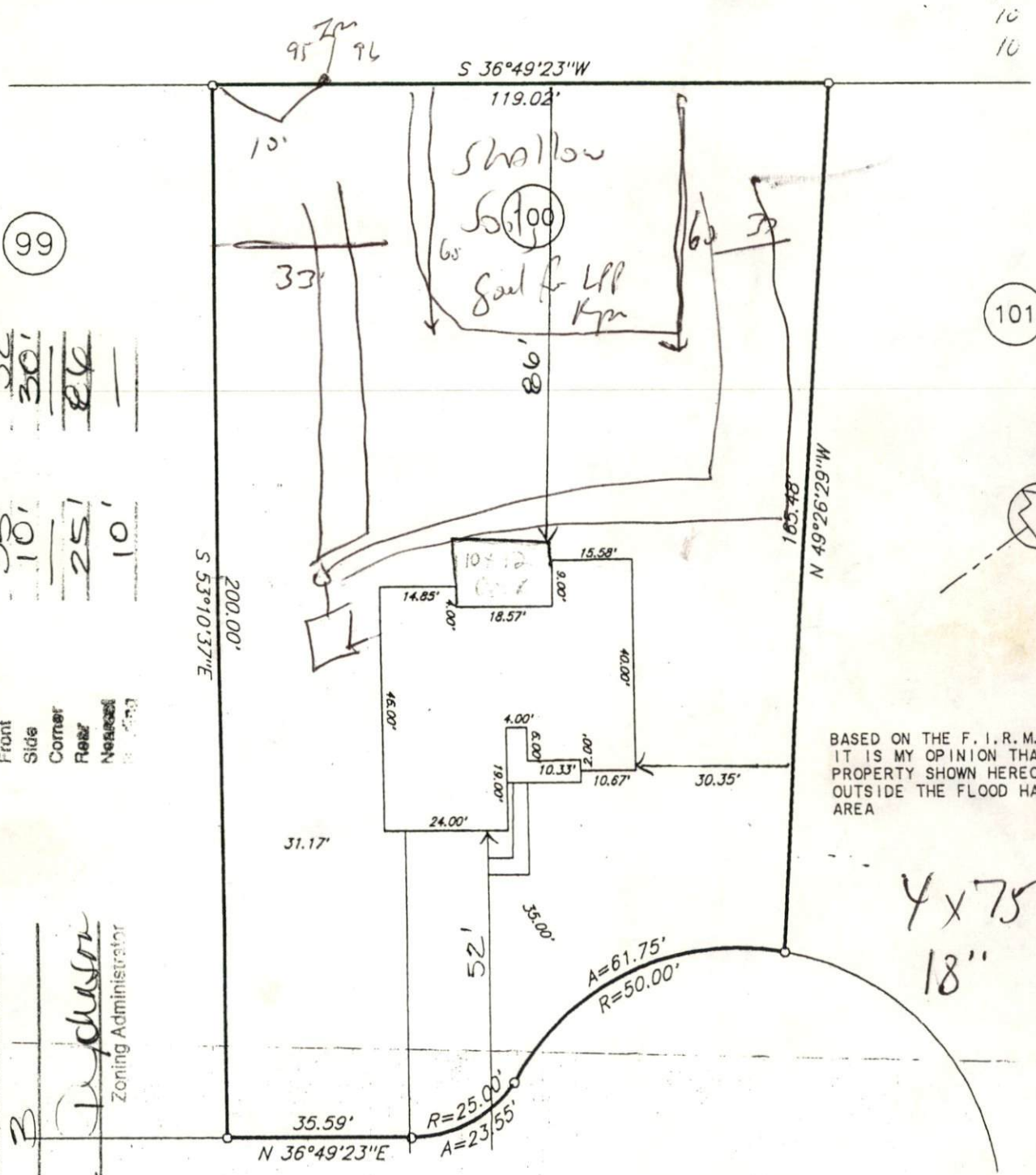

101

99

Required Front... Actual

Front	35'	52'
Side	10'	30'
Corner		
Rear	25'	24'
Nearest	10'	

BASED ON THE F. I. R. M. PANELS,  
 IT IS MY OPINION THAT THE  
 PROPERTY SHOWN HEREON IS  
 OUTSIDE THE FLOOD HAZARD  
 AREA

4x75  
 18"

THE PLAN APPROVAL  
 DISTRICT RAZOR USE SET  
 #BEDROOMS 3  
1-14-CZ  
 Zoning Administrator  
 Date

Water Oak Circle 50'R/W  
 Plot Plan

Owner: Regency Construction

Subdivision Peachtree Crossing, Phase Three

Map Cab: \_\_\_\_\_ Slide: Map 2000-161-A

Harnett County North Carolina

Scale 1" = 30' Date: 1-11-02 House No. \_\_\_\_\_

George L. Lott Surveyors