

IMPROVEMENT PERMIT

02-53729

Be it ordained by the Harnett County Board of Health as follows: Section III, Item B. "No Person shall begin construction of any building at which a septic tank system is to be used for disposal of sewage without first obtaining a written permit from the Harnett County Health Department."

Name: (owner) Hutaff Court. New Installation Septic Tank
Property Location: SR# 1115 Repairs Nitrification Line

Subdivision CRESTVIEW Lot # 73

Tax ID # _____ Quadrant # _____

Number of Bedrooms Proposed: 3(28x54) Lot Size: .33 AC

Basement with Plumbing: Garage: Please note change in how location
Water Supply: Well Public Community
Distance From Well: 50 ft.

Following is the minimum specifications for sewage disposal system on above captioned property. Subject to final approval.

Type of system: Conventional Other _____
Size of tank: Septic Tank: 1000 gallons Pump Tank: _____ gallons
Subsurface No. of exact length width of depth of
Drainage Field ditches 1 of each ditch 270 ft. ditches 3 ft. ditches 18.30 in.
French Drain Required: _____ Linear feet

Date: 01-15-02

This permit is subject to revocation if site plans or intended use change.

Signed: [Signature] Environmental Health Specialist

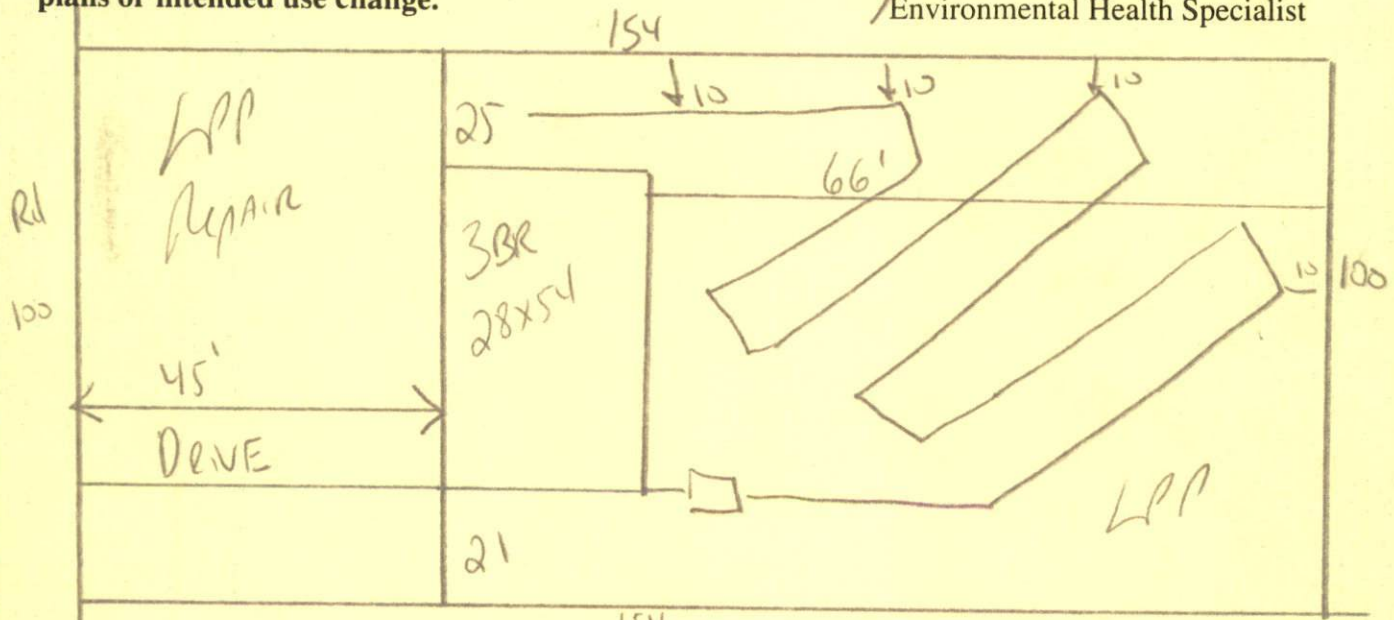

STAB out Plumbing shallow where shown or pump will be required. MAINTAIN ALL SET BACKS - Street Lines shall be 18" and run to 30" Turn at 30' 9" west BACK to 18" Meet on site. Do not DRIVE or PARK on septic system.

HARNETT COUNTY HEALTH DEPARTMENT
AUTHORIZATION TO CONSTRUCT

Authorization is hereby given to construct a wastewater system to the specifications described by Harnett County Health Department Improvement Permit # 18881. This authorization shall be valid for a period not to exceed five (5) years from the date of issuance. This authorization will be invalid if ownership, site plans, or intended use change.

Owner or Authorized Agent H. Hoff Court

Name: _____ Telephone # 484-5848

Address: _____

Property Location: SR # 1115 Road Name _____

New Installation Repair _____ Septic Tank Nitrification Lines

Subdivision Crestview Lot # 73

Number of Bedrooms Proposed: 3 (54x28) Lot size: 0.33 ac

Basement _____ With Plumbing _____ Without Plumbing _____

Water Supply: Well _____ Public Minimum Well Setback: _____ ft.

Type of System: Conventional Other _____

Tank Volume: Septic Tank 1000 gallons Pump Chamber _____ gallons

Nitrification Field Specifications

Number of fields 1 Number of Lines per Field 1 Length of lines 240

Width of ditches 3 ft. Depth of ditches 18-30 inches

French Drain: Linear feet required _____ Depth of gravel _____

No wastewater system shall be covered or placed into use by any person until an inspection by the Harnett County Health Department has determined that the system has been installed according to the conditions of the improvement permit and that a valid operations permit has been issued.

Authorized Agent for Harnett County Health Department
Name: [Signature] Date: 01-15-02

(Revised 2/96)CNSTRCT.WPD