

# SITE/SOI VALUATION FOR ON-SITE WASTEWATER

APPLICANT NAME \_\_\_\_\_

DATE \_\_\_\_\_

FACTORS		PROFILES									
		1	2	3	4	5	6	7	8	9	10
LANDSCAPE POSITION	.1940	L	L	L							
SLOPE (%)	.1940	Z	Z	Z							
HORIZON 1 DEPTH		0-28	0-28	0-12							
Texture Group	.1941(A)(1)	SL	SL	SL							
Consistence	.1941	FL	FL	FL							
Structure	.1941(A)(2)	GR	GR	GR							
Mineralogy	.1941(A)(3)	NSNP	NSNP	NSNP							
HORIZON 2 DEPTH		28-40	28-40	12-24							
Texture Group	.1941(A)(1)	SCL	SCL	SCL							
Consistence	.1941	FL	FL	FL							
Structure	.1941(A)(2)	GR	GR	GR							
Mineralogy	.1941(A)(3)	NSNP	NSNP	NSNP							
HORIZON 3 DEPTH				24-42							
Texture Group	.1941(A)(1)			SL							
Consistence	.1941			FL							
Structure	.1941(A)(2)			GR							
Mineralogy	.1941(A)(3)			NSNP							
HORIZON 4 DEPTH											
Texture Group	.1941(A)(1)										
Consistence	.1941										
Structure	.1941(A)(2)										
Mineralogy	.1941(A)(3)										
SOIL WETNESS	.1942										
RESTRICTIVE HORIZON	.1944										
SAPROLITE	.1943/.1956										
CLASSIFICATION	.1948										
LONG TERM ACCEPTANCE RATE	.1955	.4	.4	.4							

not appear to be located within  
 C. Grid System Monumentation.

Danville Langdon

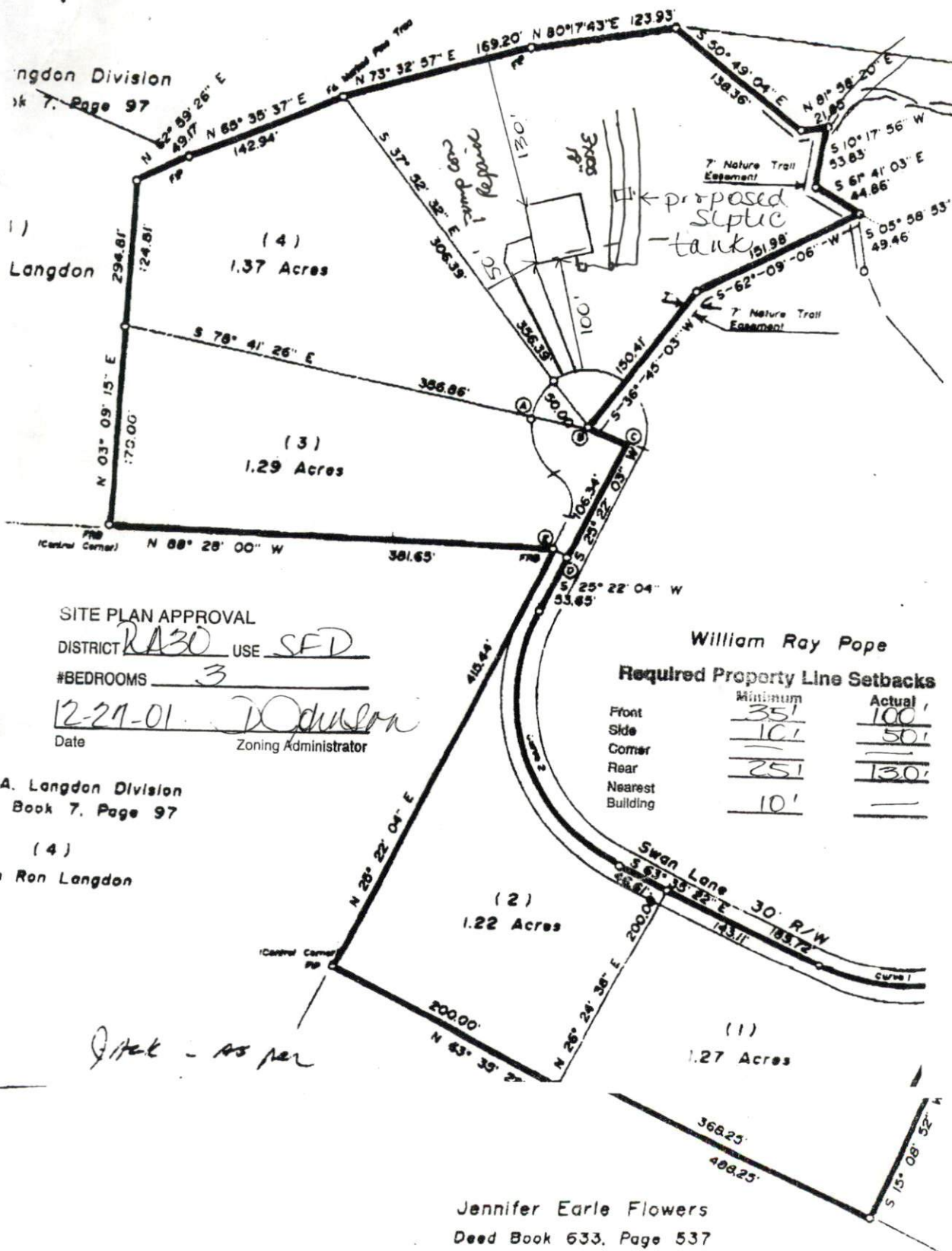

SITE PLAN APPROVAL

DISTRICT RA30 USE SFD

#BEDROOMS 3

Date 12-27-01 Zoning Administrator D. Oduson

William Ray Pope

Required Property Line Setbacks

	Minimum	Actual
Front	35'	100'
Side	10'	50'
Corner	—	—
Rear	25'	130'
Nearest Building	10'	—

A. Langdon Division  
 Book 7, Page 97

(4)  
 Ron Langdon

Jennifer Earle Flowers  
 Deed Book 633, Page 537

This is to certify that I have consulted the Federal in  
 Administration Flood Hazard Boundary Maps and found the  
 property described (is) (is not) located in a special flood  
 area.  
Andrew H. Jaynes  
 Andrew H. Jaynes, R.L.S. # 2469