

IMPROVEMENT PERMIT

015-3689

Be it ordained by the Harnett County Board of Health as follows: Section III, Item B. "No Person shall begin construction of any building at which a septic tank system is to be used for disposal of sewage without first obtaining a written permit from the Harnett County Health Department."

Name: (owner) Holloway Const. New Installation Septic Tank
Property Location: SR# 1117 Repairs Nitrification Line

Subdivision WOODSHIRE Lot # 16

Tax ID # _____ Quadrant # _____

Number of Bedrooms Proposed: 3 (54x52) Lot Size: .4 AC

Basement with Plumbing: Garage:
Water Supply: Well Public Community MWT meet onsite Before installing
Distance From Well: 50 ft.

Following is the minimum specifications for sewage disposal system on above captioned property. Subject to final approval.

Type of system: Conventional Other _____

Size of tank: Septic Tank: 1000 gallons Pump Tank: _____ gallons

Subsurface Drainage Field No. of ditches 1 exact length of each ditch 240 ft. width of ditches 3 ft. depth of ditches 18-30 in.

French Drain Required: _____ Linear feet

Date: 01-16-02

Signed: [Signature]
Environmental Health Specialist

This permit is subject to revocation if site plans or intended use change.

STUB out Plumbing Shallow Where shown OR pump will be Required
MUST meet onsite For Final Layout
Do not Drive or park on Septic system

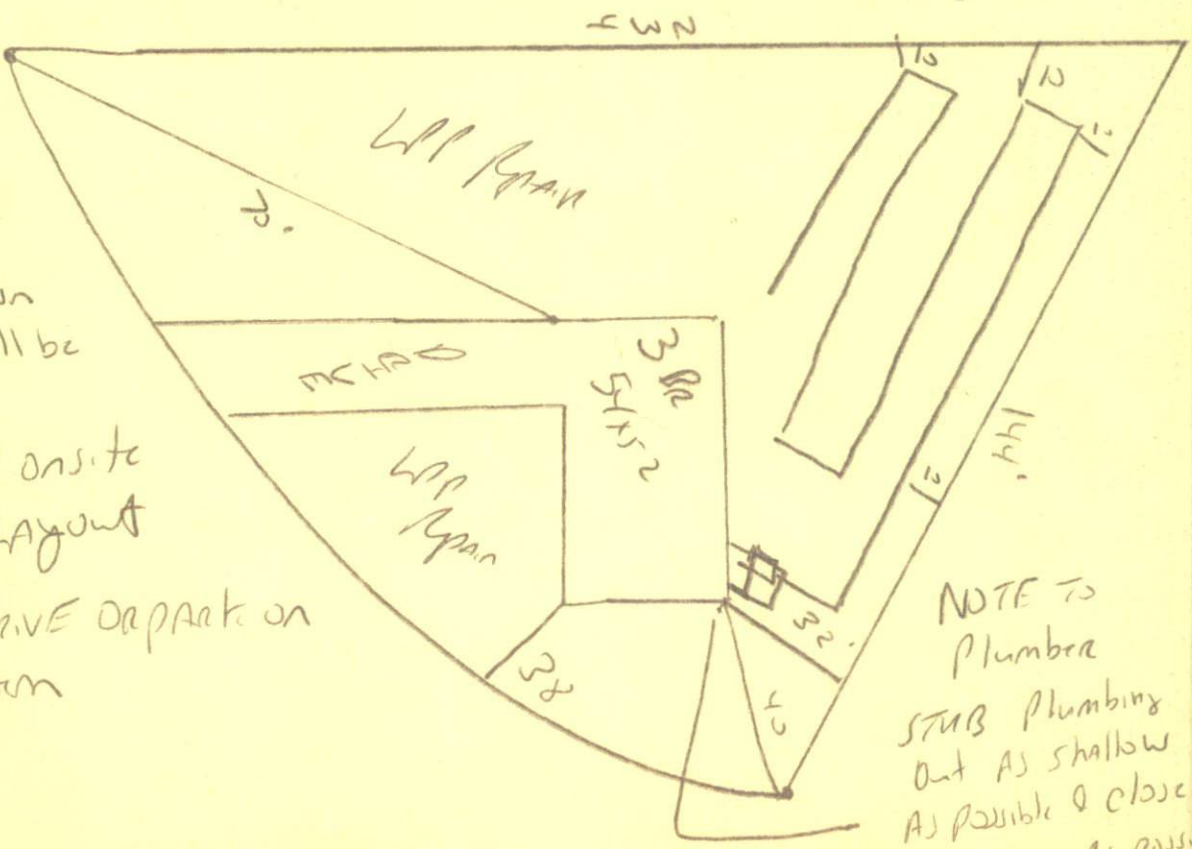

NOTE TO Plumber
STUB Plumbing Out AS shallow AS possible & close To The corner AS possible

HARNETT COUNTY HEALTH DEPARTMENT
AUTHORIZATION TO CONSTRUCT

Authorization is hereby given to construct a wastewater system to the specifications described by Harnett County Health Department Improvement Permit # 18883. This authorization shall be valid for a period not to exceed five (5) years from the date of issuance. This authorization will be invalid if ownership, site plans, or intended use change.

Owner or Authorized Agent Holloway Const.

Name: _____ Telephone # ⁹¹⁰ 237-2808

Address: _____

Property Location: SR # 1117 Road Name _____

New Installation Repair _____ Septic Tank Nitrification Lines

Subdivision Woodshire Lot # 16

Number of Bedrooms Proposed: 3 (54x52) Lot size: .4 AC

Basement _____ With Plumbing _____ Without Plumbing _____

Water Supply: Well _____ Public Minimum Well Setback: 50 ft.

Type of System: Conventional Other _____

Tank Volume: Septic Tank 1000 gallons Pump Chamber _____ gallons

Nitrification Field Specifications

Number of fields 1 Number of Lines per Field 1 Length of lines 240

Width of ditches 3 ft. Depth of ditches 18-30 inches

French Drain: Linear feet required _____ Depth of gravel _____

No wastewater system shall be covered or placed into use by any person until an inspection by the Harnett County Health Department has determined that the system has been installed according to the conditions of the improvement permit and that a valid operations permit has been issued.

Authorized Agent for Harnett County Health Department

Name: [Signature] Date: 01-16-02