

IMPROVEMENT PERMIT

01-5-3676

Be it ordained by the Harnett County Board of Health as follows: Section III, Item B. "No Person shall begin construction of any building at which a septic tank system is to be used for disposal of sewage without first obtaining a written permit from the Harnett County Health Department."

Name: (owner) Patricia & Timothy Adams
Property Location: SR# 1234
New Installation, Septic Tank, Repairs, Nitrification Line

Subdivision Linwood Coleman DOH Lot # 2

Tax ID # Quadrant #

Number of Bedrooms Proposed: 3 (63x57) Lot Size: 1.330

Basement with Plumbing: Garage: Please note that the house location has changed. Also note that drive must be along property line. House site moved to remove use of a pump.

Following is the minimum specifications for sewage disposal system on above captioned property. Subject to final approval.

Type of system: Conventional Other

Size of tank: Septic Tank: 1000 gallons Pump Tank: gallons

Subsurface Drainage Field No. of ditches: 1 exact length of each ditch: 350 ft. width of ditches: 3 ft. depth of ditches: 18 max in.

French Drain Required: Linear feet

Date: 01-16-02

This permit is subject to revocation if site plans or intended use change.

Signed: J. WARS Environmental Health Specialist

TO HWY 27 ROAD TO SR 1229

Keyland Cypress Trees
MUST meet on site before installing plumber - stub out plumbing as shallow as possible ground level in the upper corner as shown - do not drive on part of septic system. Must meet on site final layout may change

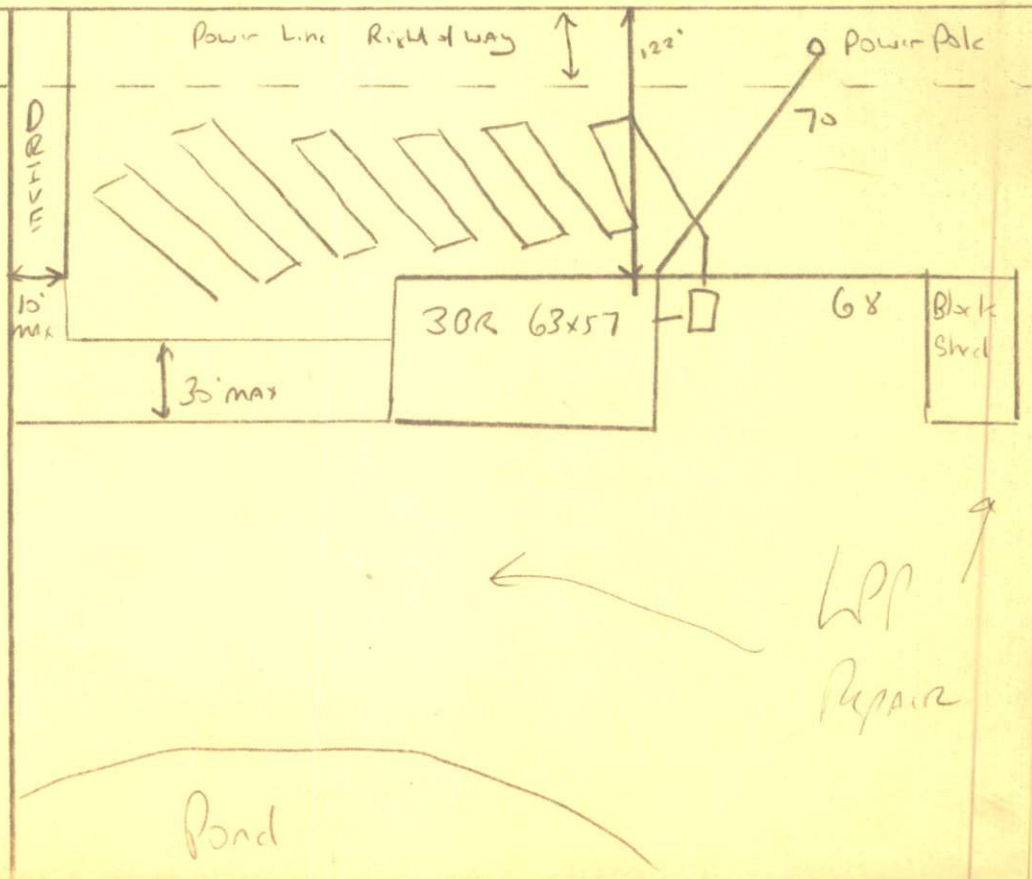

LPP Repair

HARNETT COUNTY HEALTH DEPARTMENT  
**AUTHORIZATION TO CONSTRUCT**

Authorization is hereby given to construct a wastewater system to the specifications described by Harnett County Health Department Improvement Permit # 18884. This authorization shall be valid for a period not to exceed five (5) years from the date of issuance. This authorization will be invalid if ownership, site plans, or intended use change.

Owner or Authorized Agent Patricia & Timothy Adams

Name: \_\_\_\_\_ Telephone # 910-893-6621

Address: \_\_\_\_\_

Property Location: SR # 1234 Road Name \_\_\_\_\_

New Installation  Repair \_\_\_\_\_ Septic Tank  Nitrification Lines

Subdivision Linwood Colman DOH Lot # 2

Number of Bedrooms Proposed: 3 (63x57) Lot size: 1.33 Ac

Basement \_\_\_\_\_ With Plumbing \_\_\_\_\_ Without Plumbing \_\_\_\_\_

Water Supply: Well \_\_\_\_\_ Public  Minimum Well Setback: 50 ft.

Type of System: Conventional  Other \_\_\_\_\_

Tank Volume: Septic Tank 1000 gallons Pump Chamber \_\_\_\_\_ gallons

**Nitrification Field Specifications**

Number of fields 1 Number of Lines per Field 1 Length of lines 350

Width of ditches 3 ft. Depth of ditches 18 inches

French Drain: Linear feet required \_\_\_\_\_ Depth of gravel \_\_\_\_\_

No wastewater system shall be covered or placed into use by any person until an inspection by the Harnett County Health Department has determined that the system has been installed according to the conditions of the improvement permit and that a valid operations permit has been issued.

Authorized Agent for Harnett County Health Department

Name: [Signature] Date: 01-16-02