

Initial Application Date: 12-17-01

Applica 51-50003660

COUNTY OF HARNETT LAND USE APPLICATION

Central Permitting 102 E. Front Street, Lillington, NC 27546 Phone: (910) 893-4759 Fax: (910) 893-2793

LANDOWNER: Raw Century Homes Mailing Address: P.O. Box 122
City: Durham State: NC Zip: 28335 Phone #: 910-892-4345

APPLICANT: Arny Norris Mailing Address: P.O. Box 727
City: Durham State: NC Zip: 28335 Phone #: 910-892-4345

PROPERTY LOCATION: SR #: 1115 SR Name: Buffalo Lake Rd.
Parcel: 03-9587-04-0020-56 PIN: 9587-71-5112
Zoning: RA-20R Subdivision: Crestwood Lot #: 91 Lot Size: .0346
Flood Plain: 0 Panel: 0075 Watershed: n1A Deed Book/Page: 14871/946 Plat Book/Page: 2001/301

DIRECTIONS TO THE PROPERTY FROM LILLINGTON: Take 27W. to Buffalo Lake Rd
Turn left go approx 2 miles. Sub on left

105 Crystal Spring Dr

PROPOSED USE:

- Sg. Family Dwelling (Size 54 x 54 # of Bedrooms 3 # Baths 2 1/2 Basement (w/wo bath) Garage 24x24 Deck 14x12 + 12x12
- Multi-Family Dwelling No. Units _____ No. Bedrooms/Unit _____
- Manufactured Home (Size _____ x _____) # of Bedrooms _____ Garage _____ Deck _____

Comments: _____

- Number of persons per household 4
- Business Sq. Ft. Retail Space _____ Type _____
- Industry Sq. Ft. _____ Type _____
- Home Occupation (Size _____ x _____) # Rooms _____ Use _____
- Accessory Building (Size _____ x _____) Use _____
- Addition to Existing Building (Size _____ x _____) Use _____
- Other _____

Water Supply: County Well (No. dwellings _____) Other

Sewage Supply: New Septic Tank Existing Septic Tank County Sewer Other

Erosion & Sedimentation Control Plan Required? YES NO

Structures on this tract of land: Single family dwellings Manufactured homes _____ Other (specify) _____

Property owner of this tract of land own land that contains a manufactured home w/in five hundred feet (500') of tract listed above? YES NO

Required Property Line Setbacks:	Minimum	Actual	Minimum	Actual
Front	<u>35</u>	<u>95</u>	Rear	<u>25</u> <u>55</u>
Side	<u>10</u>	<u>23</u>	Corner	<u>—</u> <u>—</u>
Nearest Building	<u>10</u>	<u>—</u>		

If permits are granted I agree to conform to all ordinances and the laws of the State of North Carolina regulating such work and the specifications or plans submitted. I hereby swear that the foregoing statements are accurate and correct to the best of my knowledge.

Arny Norris
Signature of Applicant

12-15-01
Date #221 12-20-01

This application expires 6 months from the date issued if no permits have been issued

Southeastern Soil & Environmental Associates, Inc.

P.O. Box 9321
 Fayetteville, NC 28311-7696
 Phone/Fax (910) 822-4540

Crestview
 Lot 91

18-24
 18240

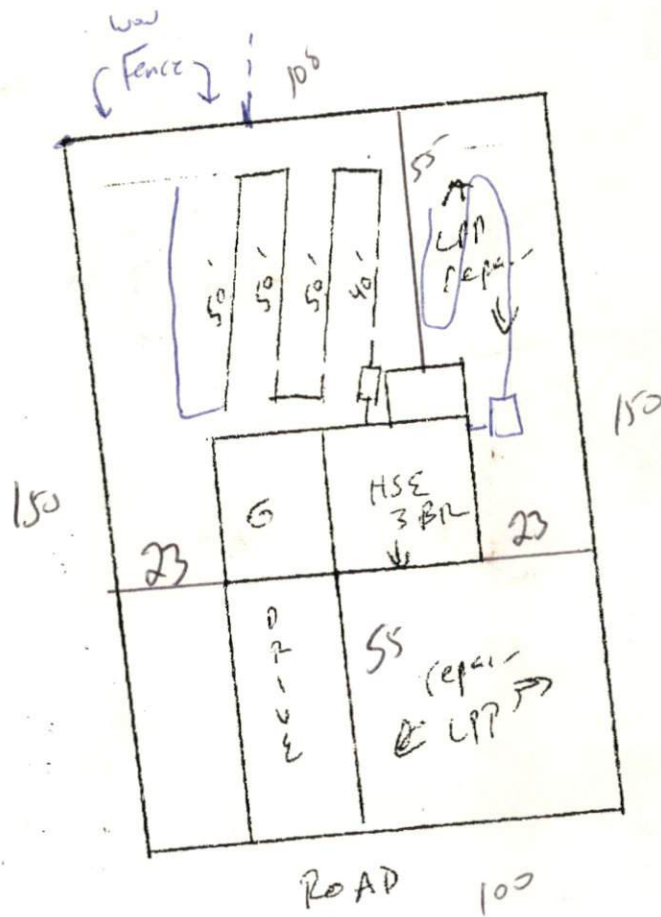

Typical Soil

0-43 LS/SL
 CI 2748"

LTAR 0.8 gpd/ft² 1x 100' CONVENTIONAL

1" = 40'