

SITE/SOIL EVALUATION FOR ON-SITE WASTEWATER

APPLICANT NAME _____

DATE _____

| FACTORS | | PROFILES | | | | | | | | | | | | |
|---------------------------|-------------|----------|-------|-------|-------|-------|-------|-------|---|---|----|--|--|--|
| | | 1 | 2 | 3 | 4 | 5 | 6 | 7 | 8 | 9 | 10 | | | |
| LANDSCAPE POSITION | .1940 | | | | | | | | | | | | | |
| SLOPE (%) | .1940 | | | | | | | | | | | | | |
| HORIZON 1 DEPTH | | 0-28 | 0-18 | 0-26 | 0-18 | 0-18 | 0-24 | 0-18 | | | | | | |
| Texture Group | .1941(A)(1) | LS | LS | LS | LS | LS | LS | LS | | | | | | |
| Consistence | .1941 | | | | | | | | | | | | | |
| Structure | .1941(A)(2) | | | | | | | | | | | | | |
| Mineralogy | .1941(A)(3) | | | | | | | | | | | | | |
| HORIZON 2 DEPTH | | 28-38 | 18-30 | 28-38 | 18-32 | 18-32 | 24-36 | 18-30 | | | | | | |
| Texture Group | .1941(A)(1) | SCL | SCL | SCL | SCL | SCL | SCL | SCL | | | | | | |
| Consistence | .1941 | | | | | | | | | | | | | |
| Structure | .1941(A)(2) | | | | | | | | | | | | | |
| Mineralogy | .1941(A)(3) | | | | | | | | | | | | | |
| HORIZON 3 DEPTH | | | 30-36 | | 32-36 | 32-36 | 36+ | 30-36 | | | | | | |
| Texture Group | .1941(A)(1) | | SC | | SL | SC | SC | SL | | | | | | |
| Consistence | .1941 | | | | | | | | | | | | | |
| Structure | .1941(A)(2) | | | | | | | | | | | | | |
| Mineralogy | .1941(A)(3) | | | | | | | | | | | | | |
| HORIZON 4 DEPTH | | | | | | | | | | | | | | |
| Texture Group | .1941(A)(1) | | | | | | | | | | | | | |
| Consistence | .1941 | | | | | | | | | | | | | |
| Structure | .1941(A)(2) | | | | | | | | | | | | | |
| Mineralogy | .1941(A)(3) | | | | | | | | | | | | | |
| SOIL WETNESS | .1942 | | | | | | | | | | | | | |
| RESTRICTIVE HORIZON | .1944 | | | | | | | | | | | | | |
| SAPROLITE | .1943/.1956 | | | | | | | | | | | | | |
| CLASSIFICATION | .1948 | | | | | | | | | | | | | |
| LONG TERM ACCEPTANCE RATE | .1955 | .2 | .4 | .6 | .4 | .4 | .4 | .4 | | | | | | |

L7AR
 4
 3 x 100
 10"

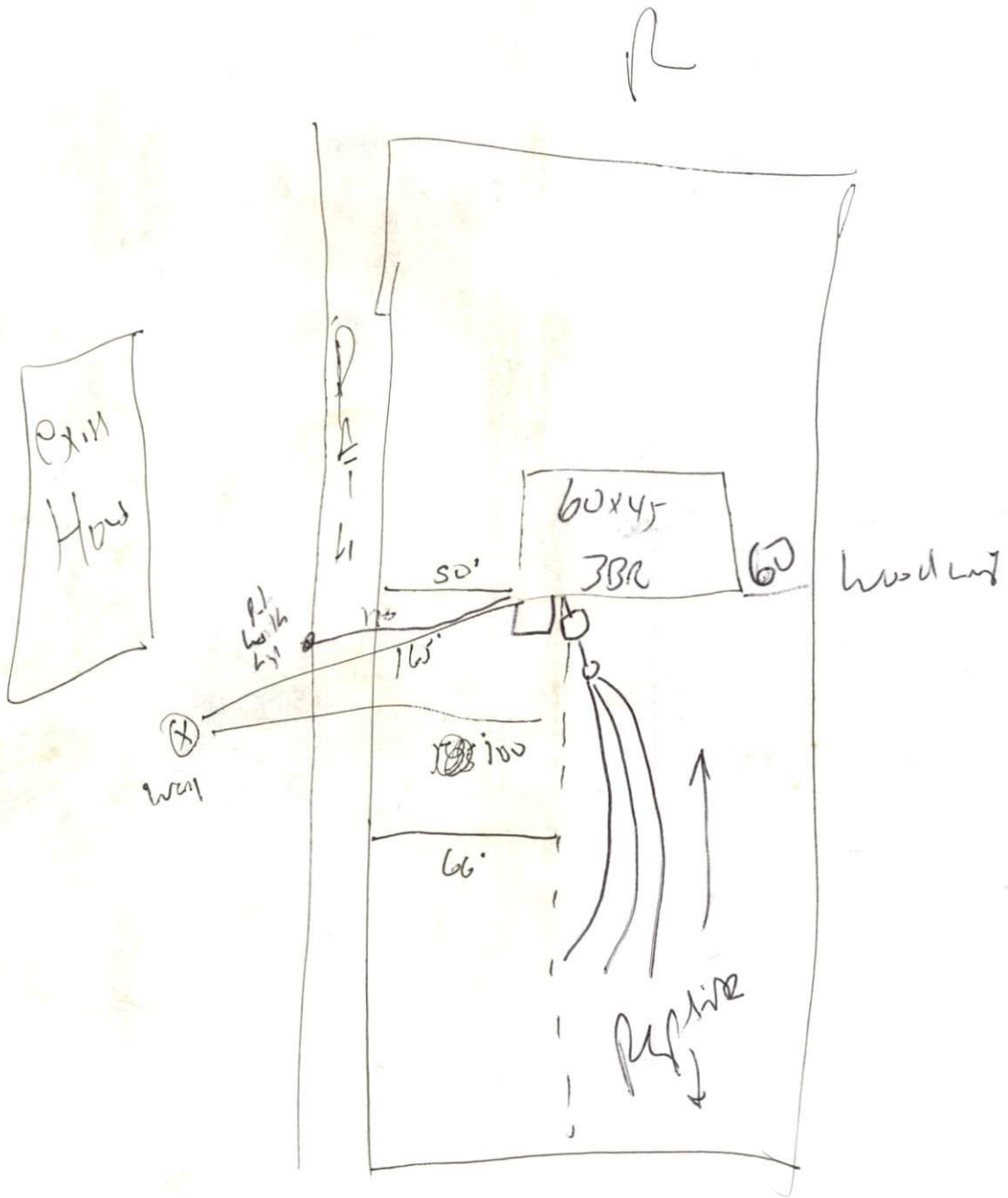

"BETHEL BAPTIST RD."
NCSR # 2048

CL INTERSECTION
2048 & 2

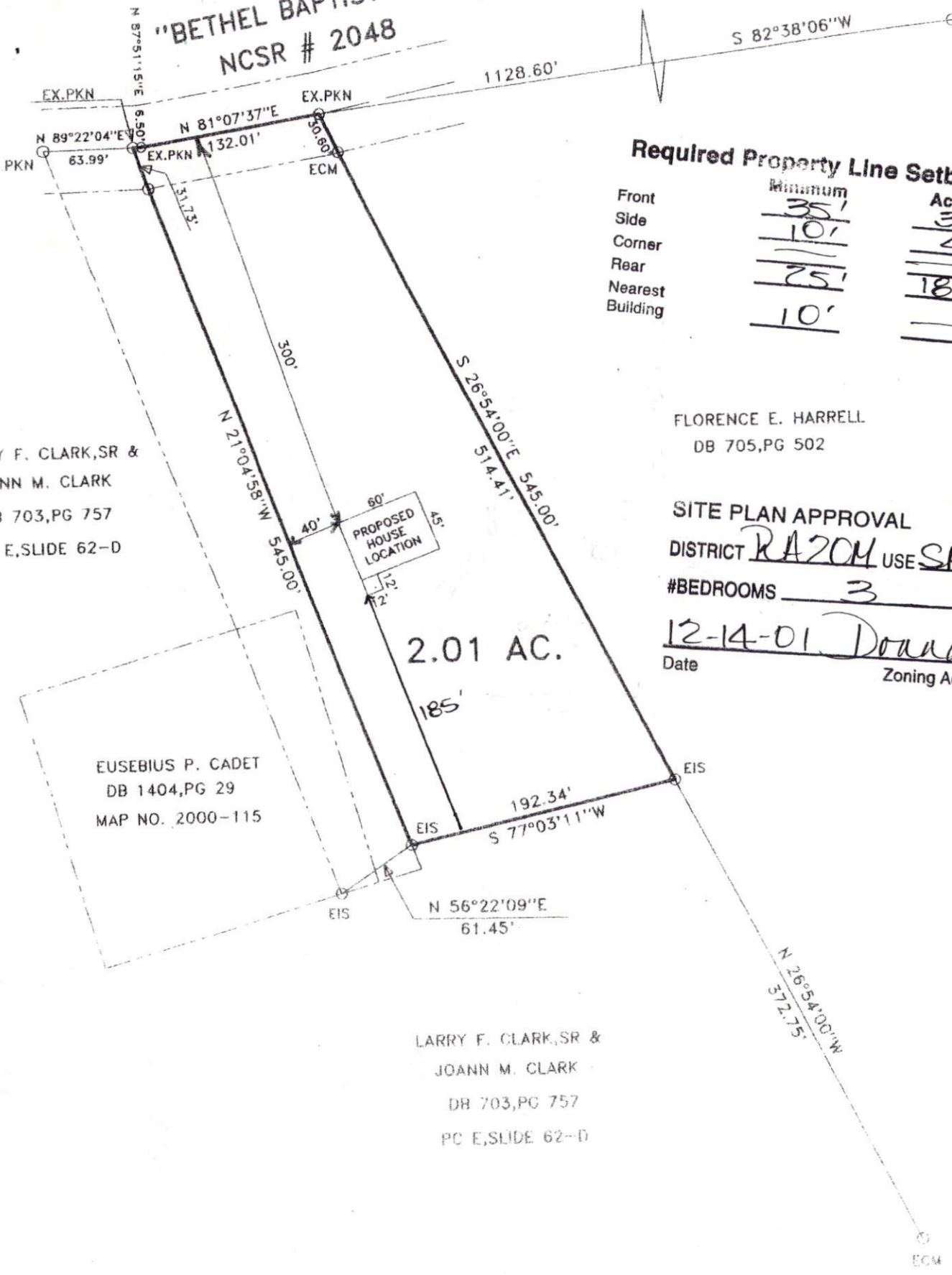

Required Property Line Setbacks

| | Minimum | Actual |
|------------------|---------|--------|
| Front | 35' | 300' |
| Side | 10' | 40' |
| Corner | — | 40' |
| Rear | 25' | 185' |
| Nearest Building | 10' | — |

Y F. CLARK, SR &
ANN M. CLARK
B 703, PG 757
E, SLIDE 62-D

FLORENCE E. HARRELL
DB 705, PG 502

SITE PLAN APPROVAL
DISTRICT RAZOM USE SED
#BEDROOMS 3

Date 12-14-01 Donna Johnson
Zoning Administrator

EUSEBIUS P. CADET
DB 1404, PG 29
MAP NO. 2000-115

LARRY F. CLARK, SR &
JOANN M. CLARK
DB 703, PG 757
PC E, SLIDE 62-D