

01-5-3560

HARNETT COUNTY HEALTH DEPARTMENT

No 18976

# IMPROVEMENT PERMIT

Be it ordained by the Harnett County Board of Health as follows: Section III, Item B. "No Person shall begin construction of any building at which a septic tank system is to be used for disposal of sewage without first obtaining a written permit from the Harnett County Health Department."

Name: (owner) LARRY JERNIGAN

New Installation  Septic Tank

Property Location: SR# 1544 GUY RD

Repairs  Nitrification Line

Subdivision \_\_\_\_\_ Lot # \_\_\_\_\_

Tax ID # \_\_\_\_\_ Quadrant # \_\_\_\_\_

Number of Bedrooms Proposed: 3 Lot Size: 29.95 AC

Basement with Plumbing:  Garage:

Water Supply:  Well  Public  Community

Distance From Well: 50 ft.

Following is the minimum specifications for sewage disposal system on above captioned property. Subject to final approval.

Type of system:  Conventional  Other PUMP TO CONVENTIONAL

Size of tank: Septic Tank: 1000 gallons Pump Tank: 1000 gallons

Subsurface Drainage Field No. of ditches 4 exact length of each ditch 90 ft. width of ditches 3 ft. depth of ditches 18 in.

French Drain Required: \_\_\_\_\_ Linear feet

Date: 3/1/02

This permit is subject to revocation if site plans or intended use change.

Signed: \_\_\_\_\_  
Environmental Health Specialist

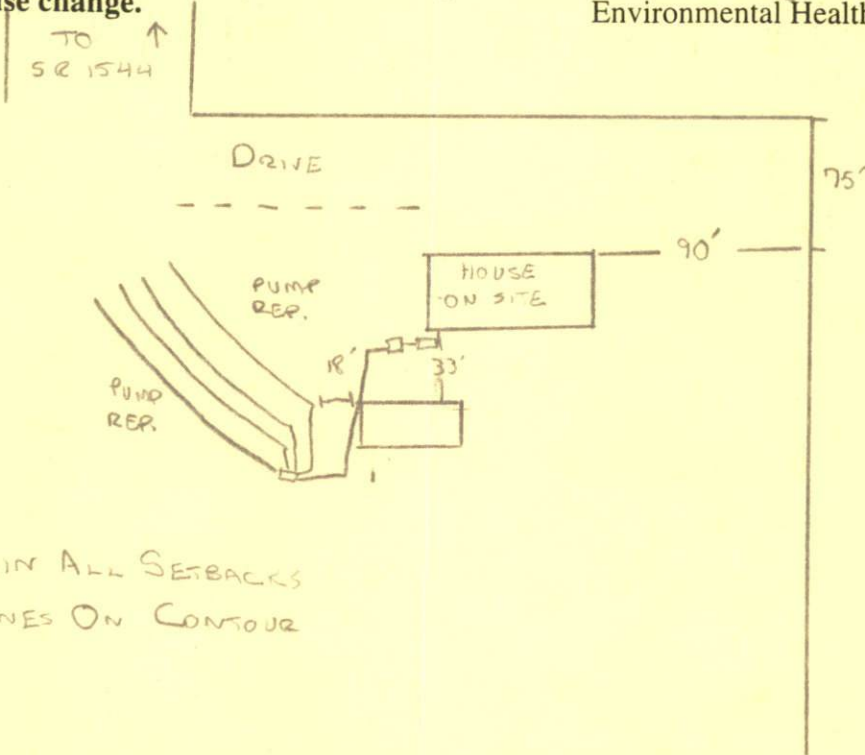

\*MAINTAIN ALL SETBACKS  
\*RUN LINES ON CONTOUR

ARNETT COUNTY HEALTH DEPARTMENT  
AUTHORIZATION TO CONSTRUCT

Authorization is hereby given to construct a wastewater system to the specifications described by Harnett County Health Department, Improvement Permit # 18976. This authorization shall be valid for a period not to exceed five (5) years from the date of issuance. This authorization will be invalid if ownership, site plans, or intended use change.

LARRY JEANIGAN 336-597-5182  
Name Telephone #  
215 RICHLAND RD ROXBORO NC 27573  
Address  
1524 GUY RD  
Property Location SR# Road Name  
Subdivision Lot # 3 # Bedrooms Proposed 29.95 AC Lot size

**TYPE OF SYSTEM**

New Installation [ ] Repair  Septic Tank  Nitrification Lines

[ ] Conventional Other PUMP TO CONVENTIONAL

[ ] Basement [ ] With Plumbing [ ] Without Plumbing

Water Supply:  Well  Public - Minimum Well Setback: 50 Ft.

**NITRIFICATION FIELD SPECIFICATIONS**

Number of fields 1 # of lines per field 4 Length of lines 90 Ft.

Width of ditches 3 ft. Depth of ditches 18 inches

French Drain: Linear feet required \_\_\_\_\_ Depth of gravel \_\_\_\_\_

No wastewater system shall be covered or placed into use by any person until an inspection by the Harnett County Health Department has determined that the system has been installed according to the conditions of the Improvement Permit and that a valid Operations Permit has been issued.

[Signature] 3/1/02  
Signature of Authorized Agent for Harnett County Date