

IMPROVEMENT PERMIT

01-5-3396

Be it ordained by the Harnett County Board of Health as follows: Section III, Item B. "No Person shall begin construction of any building at which a septic tank system is to be used for disposal of sewage without first obtaining a written permit from the Harnett County Health Department."

Name: (owner) PRG Holdings
Property Location: SR# 1116
New Installation, Septic Tank, Repairs, Nitrification Line

Subdivision Colonial Hills Lot # 74

Tax ID # Quadrant #

Number of Bedrooms Proposed: 3 (36x56) Lot Size: 651

Basement with Plumbing: Garage:

Water Supply: Well, Public, Community

Distance From Well: 50 ft.

Following is the minimum specifications for sewage disposal system on above captioned property. Subject to final approval.

Type of system: Conventional, Other Pump to Gravel less 25% Red.

Size of tank: Septic Tank: 1000 gallons Pump Tank: 1000 gallons

Subsurface Drainage Field: No. of ditches 1 exact length 23 width of ditches 3 depth of ditches 18 in.

French Drain Required: Linear feet

Date: 11-30-01

This permit is subject to revocation if site plans or intended use change.

Signed: J. L. White Environmental Health Specialist

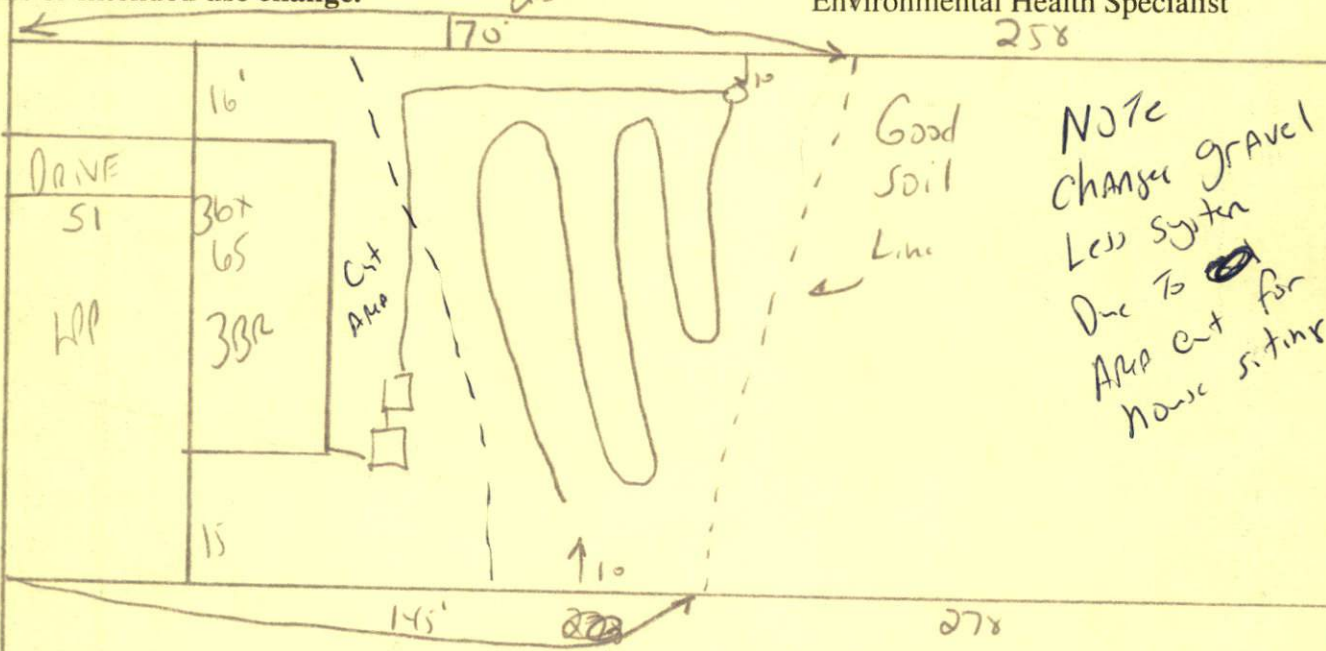

Meet onsite Before Installing
18" Ditch Depths - maintain All Setbacks
Do not Drive or Park on septic system

ARNETT COUNTY HEALTH DEPARTMENT  
AUTHORIZATION TO CONSTRUCT

Authorization is hereby given to construct a wastewater system to the specifications described by Harnett County Health Department, Improvement Permit # 18851. This authorization shall be valid for a period not to exceed five (5) years from the date of issuance. This authorization will be invalid if ownership, site plans, or intended use change.

Name PRG Holdings Telephone # 252-321-6237  
Address 4108 Country Dawn Greenville NC  
1116  
Property Location SR# Colonial Hills Road Name 74  
Subdivision 74 Lot # 3(36x65) # Bedrooms Proposed .651 AC Lot size

TYPE OF SYSTEM

New Installation [ ] Repair  Septic Tank  Nitrification Lines  
[ ] Conventional Other Pump to Conv. [ ] Basement [ ] With Plumbing [ ] Without Plumbing  
Water Supply: [ ] Well  Public - Minimum Well Setback: 50 Ft.

NITRIFICATION FIELD SPECIFICATIONS

Number of fields 1 # of lines per field 1 Length of lines 300 Ft.  
Width of ditches 3 ft. Depth of ditches 18 MAX inches  
French Drain: Linear feet required \_\_\_\_\_ Depth of gravel \_\_\_\_\_

No wastewater system shall be covered or placed into use by any person until an inspection by the Harnett County Health Department has determined that the system has been installed according to the conditions of the Improvement Permit and that a valid Operations Permit has been issued.

[Signature] Date 11-30-01  
Signature of Authorized Agent for Harnett County