

IMPROVEMENT PERMIT

01-5 3353

Be it ordained by the Harnett County Board of Health as follows: Section III, Item B. "No Person shall begin construction of any building at which a septic tank system is to be used for disposal of sewage without first obtaining a written permit from the Harnett County Health Department."

Name: (owner) BASS Built Homes  New Installation  Septic Tank
Property Location: SR# 1120  Repairs  Nitrification Line

Subdivision Stone Cross Lot # 28

Tax ID # \_\_\_\_\_ Quadrant # \_\_\_\_\_

Number of Bedrooms Proposed: 34 (63x57) Lot Size: .4 Ac

Basement with Plumbing:  Garage:

Water Supply:  Well  Public  Community

Distance From Well: \_\_\_\_\_ ft.

Following is the minimum specifications for sewage disposal system on above captioned property. Subject to final approval.

Type of system:  Conventional  Other \_\_\_\_\_

Size of tank: Septic Tank: 1000 gallons 70 Pump Tank: \_\_\_\_\_ gallons

Subsurface Drainage Field No. of 4 exact length 70 width of 3 depth of 18.24
ditches of each ditch ft. ditches ft. ditches in.

French Drain Required: 22 Linear feet Please note Area where fill is present lines to be below fill 11-14-01

Date: \_\_\_\_\_

This permit is subject to revocation if site plans or intended use change.

Signed: J. J. [Signature] Environmental Health Specialist

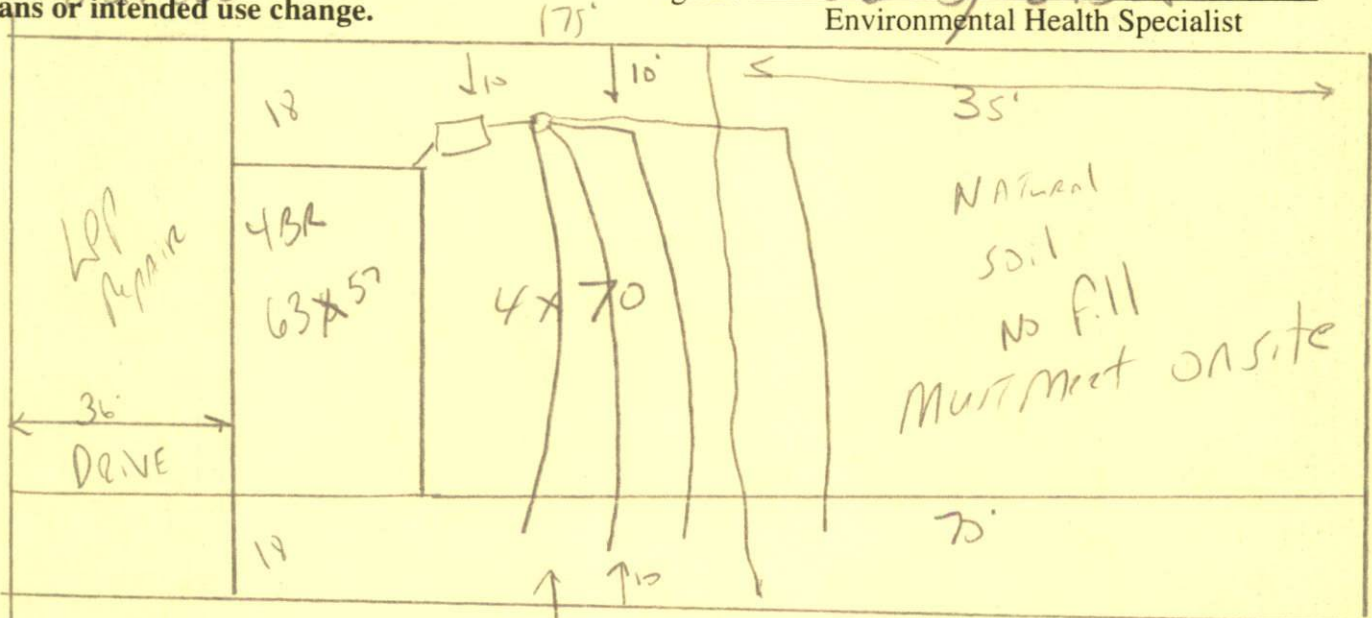

Please note that in the Area of fill the Trench Bottoms must be 24" Below the fill Meet on site Before Installing Do not Drive or Park on septic system

HARNETT COUNTY HEALTH DEPARTMENT  
AUTHORIZATION TO CONSTRUCT

Authorization is hereby given to construct a wastewater system, to the specifications described by Harnett County Health Department, Improvement Permit # 18935. This authorization shall be valid for a period not to exceed five (5) years from the date of issuance. This authorization will be invalid if ownership, site plans, or intended use change.

BASS Built Homes 864-1253  
Name Telephone #  
2118 Pinewood Tree Way NC  
Address  
1120  
Property Location SR# Road Name  
S Pine Cross 28 4(63x57) .4 AC  
Subdivision Lot # # Bedrooms Proposed Lot size

TYPE OF SYSTEM

New Installation [ ] Repair  Septic Tank  Nitrification Lines  
 Conventional Other \_\_\_\_\_ [ ] Basement [ ] With Plumbing [ ] Without Plumbing  
Water Supply: [ ] Well  Public - Minimum Well Setback: 50 Ft.

NITRIFICATION FIELD SPECIFICATIONS

Number of fields 1 # of lines per field 4 Length of lines 70 Ft.  
Width of ditches 3 ft. Depth of ditches 18-24 inches  
French Drain: Linear feet required \_\_\_\_\_ Depth of gravel \_\_\_\_\_

No wastewater system shall be covered or placed into use by any person until an inspection by the Harnett County Health Department has determined that the system has been installed according to the conditions of the Improvement Permit and that a valid Operations Permit has been issued.

Joe Watson 11-14-01  
Signature of Authorized Agent for Harnett County Date