

Initial Application Date: 3/10/04

Appl # 01-50003323

COUNTY OF HARNETT LAND USE APPLICATION

Central Permitting 102 E. Front Street, Lillington, NC 27546 Phone: (910) 893-4759 Fax: (910) 893-2793

LANDOWNER: RAYNOC Properties Mailing Address: PO Box 846
City: Angier State: NC Zip: 27502 Phone #: 639-2011

APPLICANT: SAME Mailing Address: _____
City: _____ State: _____ Zip: _____ Phone #: _____

PROPERTY LOCATION: SR #: 1456 SR Name: Hill road
Parcel: 06-0654-0141-02 PIN: 0654-88-1338
Zoning: RA-30 Subdivision: CALVINS PLACE Lot #: 21 Lot Size: _____
Flood Plain: X Parcel: 0050 Watershed: JV Deed Book/Page: 1460/0095 Plat Book/Page: 2001/1186

DIRECTIONS TO THE PROPERTY FROM LILLINGTON: 12 mi North T-R Rawls Church Rd.
1 mile T-R Hilliard Rd. Sub on Right

PROPOSED USE:

- Sg. Family Dwelling (Size 40 x 60) # of Bedrooms 3 # Baths 2 Basement (w/wo bath) _____ Garage X Deck X
- Multi-Family Dwelling No. Units _____ No. Bedrooms/Unit _____
- Manufactured Home (Size _____ x _____) # of Bedrooms _____ Garage _____ Dock _____
- Comments: _____
- Number of persons per household _____ Number of Employees at business _____
- Business Sq. Ft. Retail Space _____ Type _____
- Industry Sq. Ft. _____ Type _____
- Home Occupation (Size _____ x _____) # Rooms _____ Use _____
- Accessory Building (Size _____ x _____) Use _____
- Addition to Existing Building (Size _____ x _____) Use _____
- Other _____

Water Supply: County Well (No. dwellings _____) Other _____

Sewage Supply: New Septic Tank Existing Septic Tank County Sewer Other _____

Erosion & Sedimentation Control Plan Required? YES NO

Structures on this tract of land: Single family dwellings PROP Manufactured homes _____ Other (specify) _____

Property owner of this tract of land own land that contains a manufactured home w/in five hundred feet (500') of tract listed above? YES NO

Required Property Line Setbacks:	Minimum	Actual	Minimum	Actual
Front	<u>35</u>	<u>50</u>	Rear	<u>110</u>
Side	<u>10</u>	<u>30</u>	Corner	<u>20</u>
Nearest Building	<u>10</u>	<u> </u>		<u> </u>

If permits are granted I agree to conform to all ordinances and the laws of the State of North Carolina regulating such work and the specifications or plans submitted. I hereby swear that the foregoing statements are accurate and correct to the best of my knowledge.

Signature of Applicant: Sha Kent Raymond

Date: #135

This application expires 6 months from the date issued if no permits have been issued

A RECORDED SURVEY PLAT AND RECORDED DEED ARE REQUIRED WHEN APPLYING FOR A LAND USE PERMIT

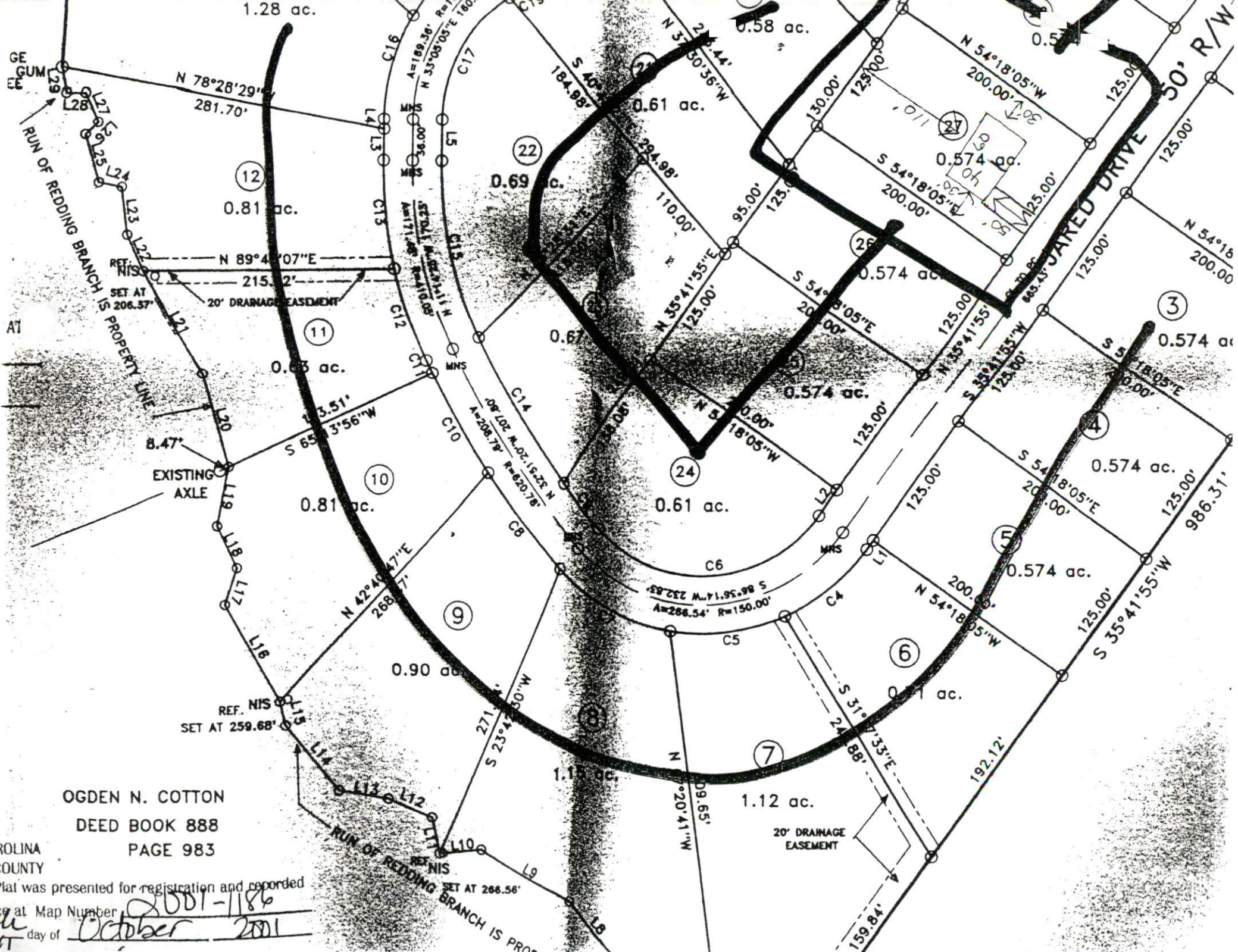

OGDEN N. COTTON
 DEED BOOK 888
 PAGE 983

ROLINA COUNTY
 Plat was presented for registration and recorded
 on at Map Number 2001-1186
 day of October 2001