

IMPROVEMENT PERMIT

Be it ordained by the Harnett County Board of Health as follows: Section III, Item B. "No Person shall begin construction of any building at which a septic tank system is to be used for disposal of sewage without first obtaining a written permit from the Harnett County Health Department."

Name: (owner) Craig + Penny DAVIS

New Installation

Septic Tank

Property Location: SR# Hwy 55

Repairs

Nitrification Line

Subdivision Wildwinds Lot # 11

Tax ID # _____ Quadrant # _____

Number of Bedrooms Proposed: 3 Lot Size: .66

Basement with Plumbing: Garage:

Water Supply: Well Public Community

Distance From Well: 50' ft.

Following is the minimum specifications for sewage disposal system on above captioned property. Subject to final approval.

Type of system: Conventional Other _____

Size of tank: Septic Tank: 1000 gallons Pump Tank: _____ gallons

Subsurface Drainage Field: No. of ditches 5 exact length of each ditch 75 ft. width of ditches 3 ft. depth of ditches 18-20 in.

French Drain Required: - Linear feet

Date: 11-2-01

This permit is subject to revocation if site plans or intended use change.

Signed: James C. Manhart
Environmental Health Specialist

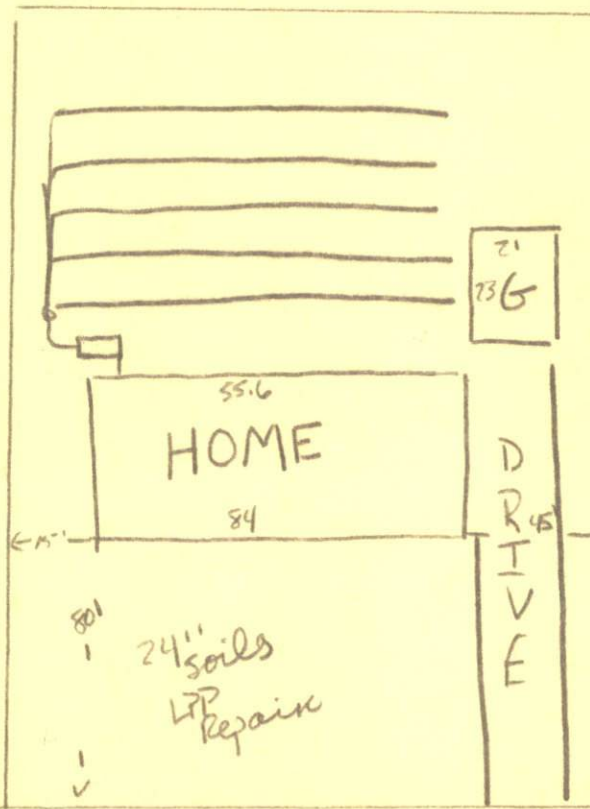

* Maintain all setbacks!

SID STREET

I HARRNETT COUNTY HEALTH DEPARTMENT AUTHORIZATION TO CONSTRUCT

Authorization is hereby given to construct a wastewater system to the specifications described by Harnett County Health Department Improvement Permit # 18612. This authorization shall be valid for a period not to exceed five (5) years from the date of issuance. This authorization will be invalid if ownership, site plans, or intended use change.

Owner or Authorized Agent _____

Name: Craig Penny DRUILLARD Telephone # 639-6751

Address: 1323 Abattoir Rd Coats N.C.

Property Location: SR# Hwy 55 Road Name 55

New Installation Repair Septic Tank Nitrification Lines

Subdivision Wild Winds Lot # 16

Number of Bedrooms Proposed: 3 Lot size: .66

Basement With Plumbing Without Plumbing

Water Supply: Well Public Minimum Well Setback: 50' ft.

Type of System: Conventional Other

Tank Volume: Septic Tank 1000 gallons Pump Chamber _____ gallons

Nitrification Field Specifications

Number of fields 2 Number of Lines per Field 5 Length of lines 75

Width of ditches 3 ft. Depth of ditches 18-20 inches

French Drain: Linear feet required Depth of gravel

No wastewater system shall be covered or placed into use by any person until an inspection by the Harnett County Health Department has determined that the system has been installed according to the conditions of the improvement permit and that a valid operations permit has been issued.

Authorized Agent for Harnett County Health Department

Name: James E. Mankart Date: 11-2-01