

# SITE/S . EVALUATION FOR ON-S WASTEWATER

APPLICANT NAME \_\_\_\_\_

DATE \_\_\_\_\_

FACTORS		PROFILES												
		1	2	3	4	5	6	7	8	9	10			
LANDSCAPE POSITION	.1940													
SLOPE (%)	.1940													
HORIZON 1 DEPTH		0.24	—————→											
Texture Group	.1941(A)(1)	L2												
Consistence	.1941													
Structure	.1941(A)(2)													
Mineralogy	.1941(A)(3)													
HORIZON 2 DEPTH		24.46	—————→											
Texture Group	.1941(A)(1)	scL												
Consistence	.1941													
Structure	.1941(A)(2)													
Mineralogy	.1941(A)(3)													
HORIZON 3 DEPTH														
Texture Group	.1941(A)(1)													
Consistence	.1941													
Structure	.1941(A)(2)													
Mineralogy	.1941(A)(3)													
HORIZON 4 DEPTH														
Texture Group	.1941(A)(1)													
Consistence	.1941													
Structure	.1941(A)(2)													
Mineralogy	.1941(A)(3)													
SOIL WETNESS	.1942													
RESTRICTIVE HORIZON	.1944													
SAPROLITE	.1943/.1956													
CLASSIFICATION	.1948													
LONG TERM ACCEPTANCE RATE	.1955	.5	—————→											

82

81

80

SITE PLAN APPROVAL

DISTRICT AA-ZOR USE SFD

#BEDROOMS 3

Date 10/26/01 C Bell  
Zoning Administrator

N 26°37'06"W 272.38'

184'

S 26°37'19"E 274.24'



**Required Property Line Setbacks**

	Minimum	Actual
Front	35'	40'
Side	10'	23.75'
Corner	5'	NA
Rear	5'	184'
Nearest Building	10'	NA

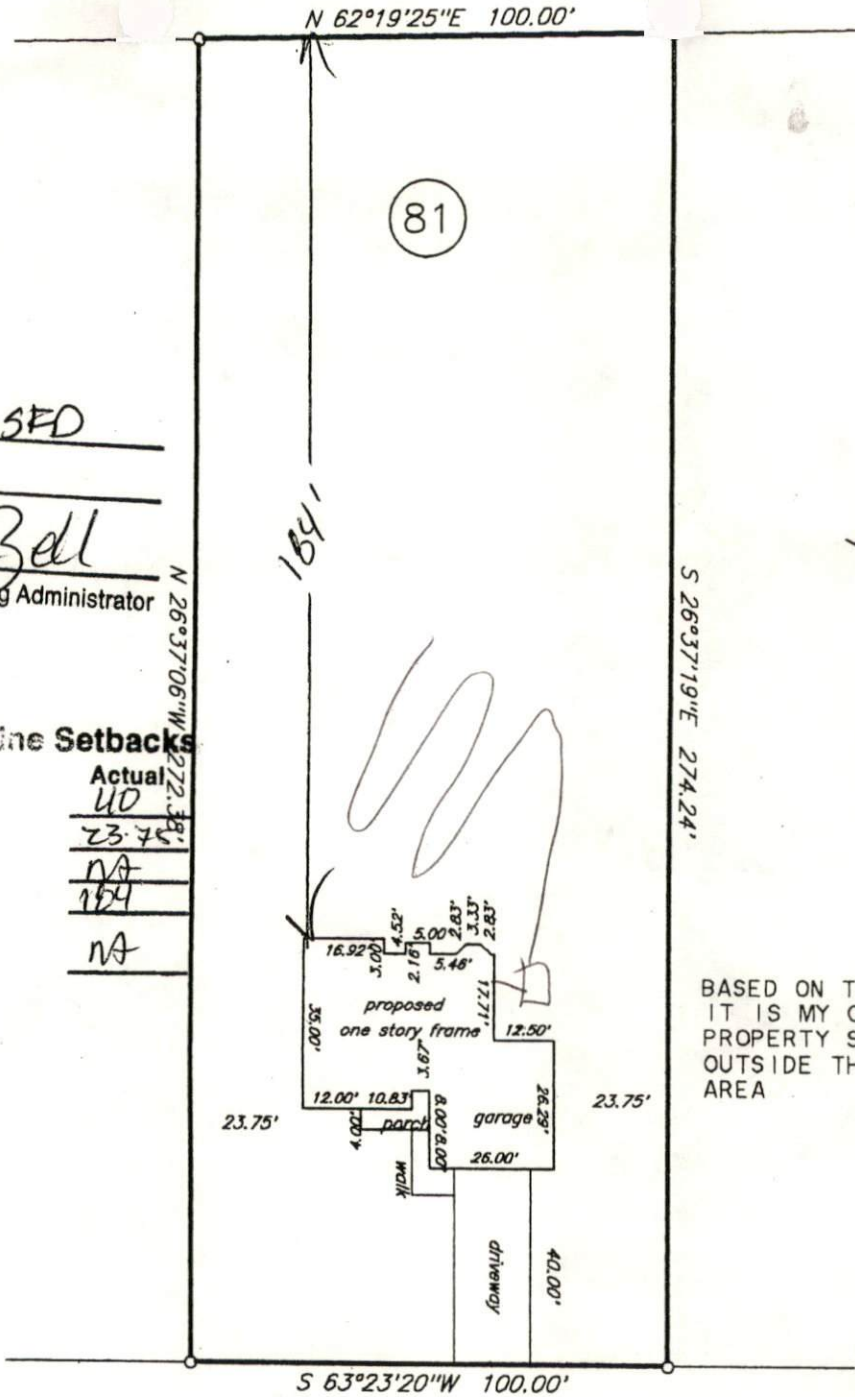

BASED ON THE F.I.R.M. PANELS, IT IS MY OPINION THAT THE PROPERTY SHOWN HEREON IS OUTSIDE THE FLOOD HAZARD AREA

Colonial Hills Drive 50'R/W

plot plan

Owner: Price Construction Company

Subdivision: Colonial Hills, Phase One

Map Cab: \_\_\_\_\_ Slide: #2001-277

Harnett County North Carolina

Scale 1" = 40' Date: 9-13-01 House No. \_\_\_\_\_

George L. Lott Surveyors

126 Rowland Circle Fayetteville, N.C. 27307-1488 8650