

9-5-01

Application # 01-5-2935

COUNTY OF HARNETT LAND USE APPLICATION

Central Permitting

102 E. Front Street, Lillington, NC 27546

Phone: (910) 893-4759

Fax: (910) 893-2793

LANDOWNER: Craftsmen Const. Mailing Address: P.O. Box 727
City: Dunn State: NC Zip: 28335 Phone #: 910-892-1866

APPLICANT: Jerry Norris Mailing Address: P.O. Box 727
City: Dunn State: NC Zip: 28335 Phone #: 910-892-4345

PROPERTY LOCATION: SR #: 1108 SR Name: Cameron Hill Rd.
Parcel: 09-9565-0054-57 PIN: 9564-45-6899
Zoning: RA20R Subdivision: Yorkshire Lot #: 57 Lot Size: .86 acres
Flood Plain: X Panel: 150 Watershed: 10A Deed Book/Page: 019 Plat Book/Page: 2000/16DA

DIRECTIONS TO THE PROPERTY FROM LILLINGTON: Take 27W to 24-27 Turn left
Turn right on Cameron Hill Rd. Go approx. 3
Miles. Sub on left.

PROPOSED USE:

Sg. Family Dwelling (Size 55' x 35') # of Bedrooms 3 # Baths 2 1/2 Basement (w/wo bath) _____ Garage 24x24 Deck 12x10 x 14x10

Multi-Family Dwelling No. Units _____ No. Bedrooms/Unit _____

Manufactured Home (Size _____ x _____) # of Bedrooms _____ Garage _____ Deck _____

Comments: _____

Number of persons per household 4

Business Sq. Ft. Retail Space _____ Type _____

Industry Sq. Ft. _____ Type _____

Home Occupation (Size _____ x _____) # Rooms _____ Use _____

Accessory Building (Size _____ x _____) Use _____

Addition to Existing Building (Size _____ x _____) Use _____

Other _____

Water Supply: County Well (No. dwellings _____) Other _____

Sewage Supply: New Septic Tank Existing Septic Tank County Sewer Other _____

Erosion & Sedimentation Control Plan Required? YES NO

Structures on this tract of land: Single family dwellings Manufactured homes _____ Other (specify) _____

Property owner of this tract of land own land that contains a manufactured home w/in five hundred feet (500') of tract listed above? YES NO

Required Property Line Setbacks:	Minimum	Actual	Minimum	Actual
Front	<u>35</u>	<u>40</u>	Rear <u>25</u>	<u>100</u>
Side	<u>10</u>	<u>95</u>	Corner <u>20</u>	_____
Nearest Building	<u>10</u>	_____		

If permits are granted I agree to conform to all ordinances and the laws of the State of North Carolina regulating such work and the specifications or plans submitted. I hereby swear that the foregoing statements are accurate and correct to the best of my knowledge.

Jerry Norris
Signature of Applicant

9-3-01
Date

This application expires 6 months from the date issued if no permits have been issued

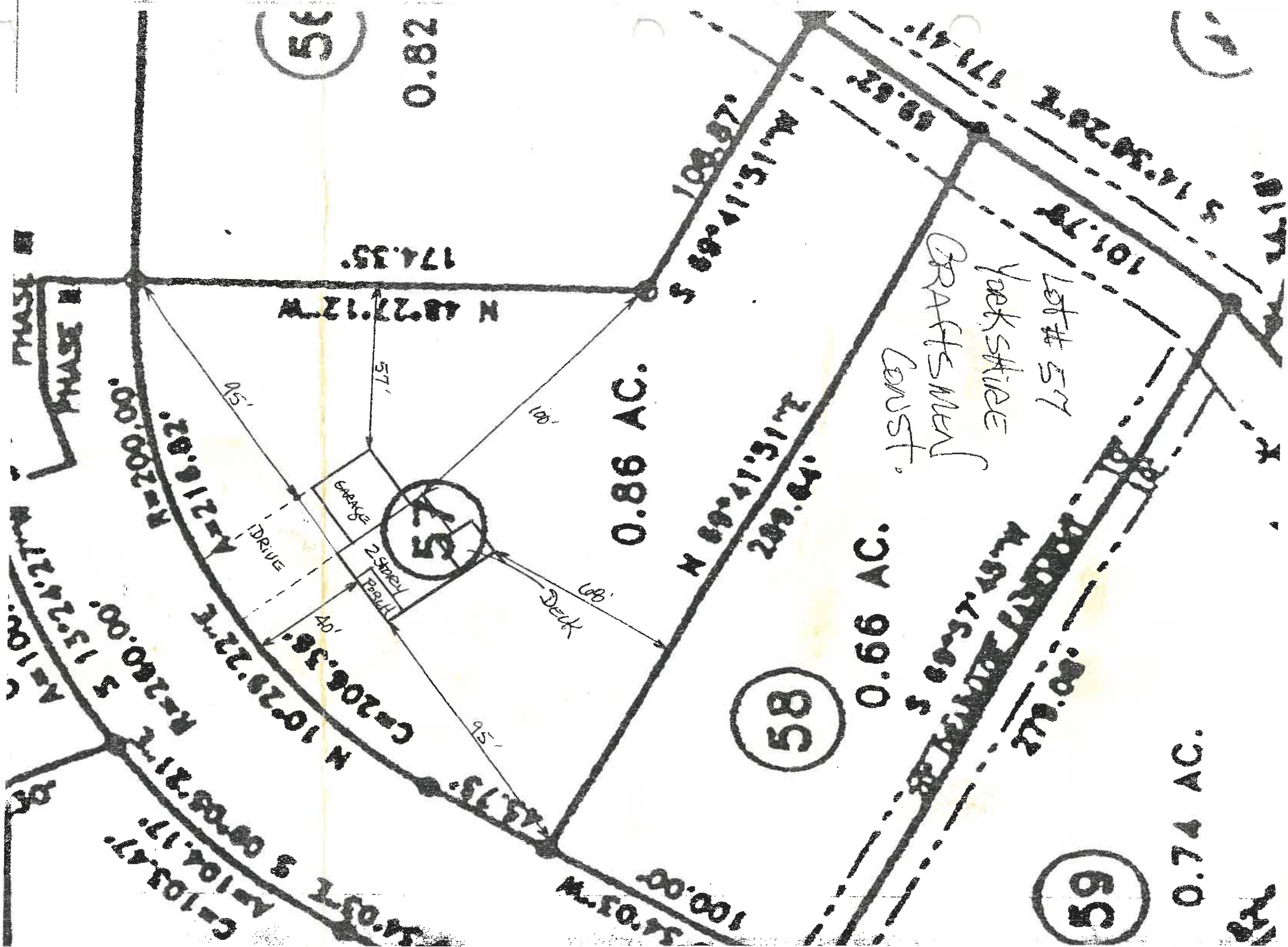

SITE PLAN APPROVAL
 DISTRICT RA-RS USE SPD
 #BEDROOMS 3
 Date 11/15/11
 Zoning Administrator [Signature]

Required Property Line Setbacks

	Minimum	Actual
Front	25	40
Side	10	20
Corner	25	100
Rear	10	100
Nearest Building		