



EH

# LAND USE PERMIT

Harnett County Planning Department  
102 E. Front Street, Lillington, NC 27546  
Phone: (910) 893-7525 Fax: (910) 893-2793

Fee 20<sup>00</sup>

Receipt 011041

Permit 011041

Date 11.15.99

### LANDOWNER INFORMATION:

Name Jeff Huber  
Address P.O. Box 2105  
Lillington N.C.  
Phone 634-7839H W

### APPLICANT INFORMATION:

Name \_\_\_\_\_  
Address \_\_\_\_\_  
Phone \_\_\_\_\_ H \_\_\_\_\_ W

### PROPERTY LOCATION:

Street Address Assigned Lot B  
SR # NC55 Rd. Name Wildwinds Dr. Township 07 Zoning District RA-30  
MAP 01091 BLOCK 28 PIN 71166 PARCEL 07 0690 020114  
Subdivision Wildwinds Lot # 8 Lot/Tract Size \_\_\_\_\_  
Flood Plain X Panel 50 Deed Book 1585 Page 215-217  
Watershed District NIA Plat Book Tax Page Map  
Give Directions to the Property from Lillington: 210 N. Right on Hwy 55 towards  
Cantt. Right on Wildwinds Dr.

OFF

### PROPOSED USE:

- Sg. Family Dwelling (Size 50 x 40) # of Bedrooms 3 Basement NA Garage 20x20  
Deck 10x14
- Multi-Family Dwelling No. Units \_\_\_\_\_ No. Bedrooms/Unit \_\_\_\_\_
- Manufactured Home (Size \_\_\_\_\_ x \_\_\_\_\_) # of Bedrooms \_\_\_\_\_ Garage \_\_\_\_\_ Deck \_\_\_\_\_
- Number of persons per household \_\_\_\_\_
- Business Sq. Ft. Retail Space \_\_\_\_\_
- Industry Sq. Ft. \_\_\_\_\_ Type \_\_\_\_\_
- Home Occupation No. Rooms/Size \_\_\_\_\_ Type \_\_\_\_\_
- Accessory Building Size \_\_\_\_\_ Use \_\_\_\_\_
- Addition to Existing Building Size \_\_\_\_\_ Use \_\_\_\_\_
- Sign Size \_\_\_\_\_ Type \_\_\_\_\_ Use \_\_\_\_\_
- Other \_\_\_\_\_ Location \_\_\_\_\_

Water Supply:  County  Well (No. dwellings \_\_\_\_\_)  Other  
Sewer:  Septic Tank (Existing? NO)  County  Other  
Erosion & Sedimentation Control Plan Required? Yes \_\_\_\_\_ No X

**NOTE:** A copy of the recorded survey or plat map and a copy of the recorded Deed for the property or Offer to Purchase are required to obtain Land Use Permit. A site plan must be attached to this Application, drawn to scale on an 8.5 by 11 sheet, showing: existing and proposed buildings, garages, driveways, decks, and accessory buildings.

SETBACK REQUIREMENTS

ACTUAL

MINIMUM REQUIRED

Front Property Line  
Side Property Line  
Corner Side Line  
Rear Property Line  
Nearest Building  
Stream  
Percent Coverage

40'  
40'  
40'  
140'  
\_\_\_\_\_  
\_\_\_\_\_

35  
10  
-  
25  
\_\_\_\_\_  
\_\_\_\_\_

Are there any other structures on this tract of land? NO  
No. of single family dwellings 1 No. of manufactured homes \_\_\_\_\_ Other (specify) \_\_\_\_\_

Does the property owner of this tract of land own any land that contains a manufactured home within five hundred feet (500') of the tract listed above? Yes \_\_\_\_\_ No ✓

I hereby CERTIFY that the information contained herein is true to the best of my knowledge; and by accepting this permit shall in every respect conform to the terms of this application and to the provisions of the Statutes and Ordinances regulating development in Harnett County. Any VIOLATION of the terms above stated immediately REVOKES THIS PERMIT. I further understand this structure is not to be occupied until a Certificate of Occupancy is issued.

[Signature]  
Landowner's Signature  
(Or Authorized Agent)

11-15-99  
Date

**\*\*This permit expires 6 months from the date issued if no work has begun before that date\*\***

**LAND USE PERMIT IS REQUIRED WHEN PICKING UP SEPTIC, BUILDING AND SET-UP PERMITS**

**FOR OFFICE USE ONLY**

Copy of recorded final plat of subdivision on file? yes

Is the lot/tract specified above in compliance with the Harnett County  
Subdivision Ordinance ✓  
Watershed Ordinance ✓  
Manufactured Home Park Ordinance ✓

ISSUED ✓

DENIED \_\_\_\_\_

Comments: Must maintain all required setbacks

[Signature]  
Zoning/Watershed Administrator

11-15-99  
Date

OLD STAGE ROAD NORTH SR 1006

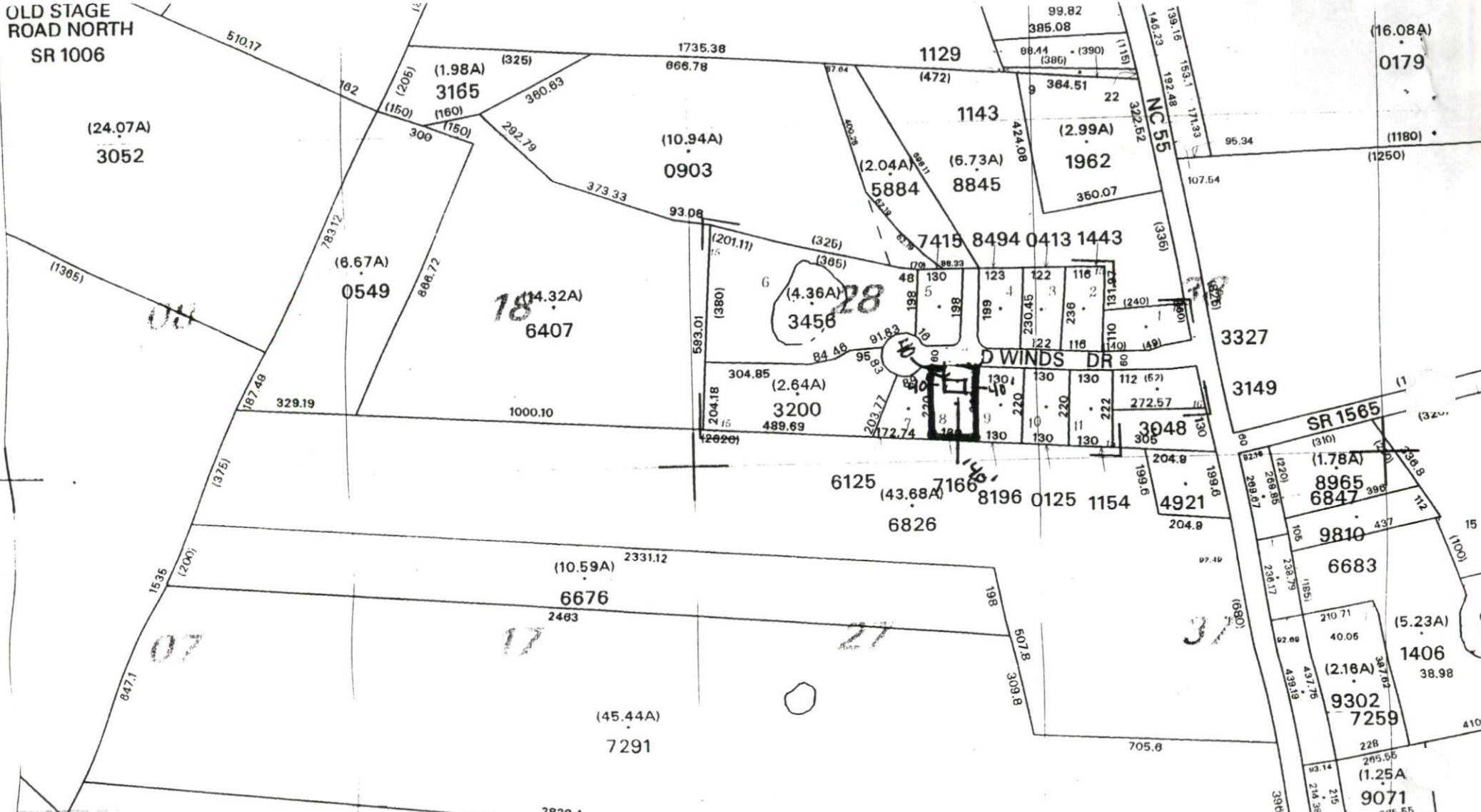

**SITE PLAN APPROVAL**

DISTRICT RA-30 USE SFD

#BEDROOMS 3

Date 11.15.99 McBuckler

Zoning Administrator

(53.42A)  
7681

(16.08A)  
0179

(1180)  
(1250)

3327

3149

SR 1565  
(310)

(1.78A)  
8965  
6847

9810  
6683

(5.23A)  
1406  
38.98  
9302  
7259

(1.25A)  
9071  
206.55

8907

(2.01A)  
8591  
(1.21A)  
0289

(785)

(1150)

(4010)

260

130

(1880)

100.19

100.42

99.92

(320)  
288.84  
292.27  
(30)  
(170)  
152.65  
100.14  
148.08