

SITE/S . EVALUATION FOR ON-S WASTEWATER

APPLICANT NAME _____

DATE _____

FACTORS		PROFILES									
		1	2	3	4	5	6	7	8	9	10
LANDSCAPE POSITION	.1940	L	L	L	L						
SLOPE (%)	.1940	1	2	1	2						
HORIZON 1 DEPTH		0-24	0-24	0-24	0-24						
Texture Group	.1941(A)(1)	SL	SL	SL	SL						
Consistence	.1941	FL	FL	FL	FL						
Structure	.1941(A)(2)	GL	GL	GL	GL						
Mineralogy	.1941(A)(3)	NSNP	NSNP	NSNP	NSNP						
HORIZON 2 DEPTH		24-30	24-30	24-30	24-30						
Texture Group	.1941(A)(1)	SCL	SCL	SCL	SCL						
Consistence	.1941	FL	FL	FL	FL						
Structure	.1941(A)(2)	GL	GL	GL	GL						
Mineralogy	.1941(A)(3)	SSSP	SSSP	SSSP	SSSP						
HORIZON 3 DEPTH		30-42	30-42	30-42	30-42						
Texture Group	.1941(A)(1)	SC-CL	SC-CL	SC-CL	SC-CL						
Consistence	.1941	SL FLM	SL FLM	SL FLM	SL FLM						
Structure	.1941(A)(2)	APM	APM	APM	APM						
Mineralogy	.1941(A)(3)	SSSP	SSSP	SSSP	SSSP						
HORIZON 4 DEPTH											
Texture Group	.1941(A)(1)										
Consistence	.1941										
Structure	.1941(A)(2)										
Mineralogy	.1941(A)(3)										
SOIL WETNESS	.1942										
RESTRICTIVE HORIZON	.1944										
SAPROLITE	.1943/.1956										
CLASSIFICATION	.1948										
LONG TERM ACCEPTANCE RATE	.1955	.35	.4	.35	.4						

SCALE: 1" = 50'

CURVE	RADIUS	LENGTH	CHORD	BEARING
C-1	958.00'	163.63'	163.43'	S 21°28'46" E
C-2	988.00'	164.19'	164.00'	N 21°14'27" W

MAP # 2001-175

N/F
 WILLIE R. WILKES, ET UX
 LOT 2-C
 T.J. HILLIARD ESTATE
 PLAT CAB. F SLIDE 89-C

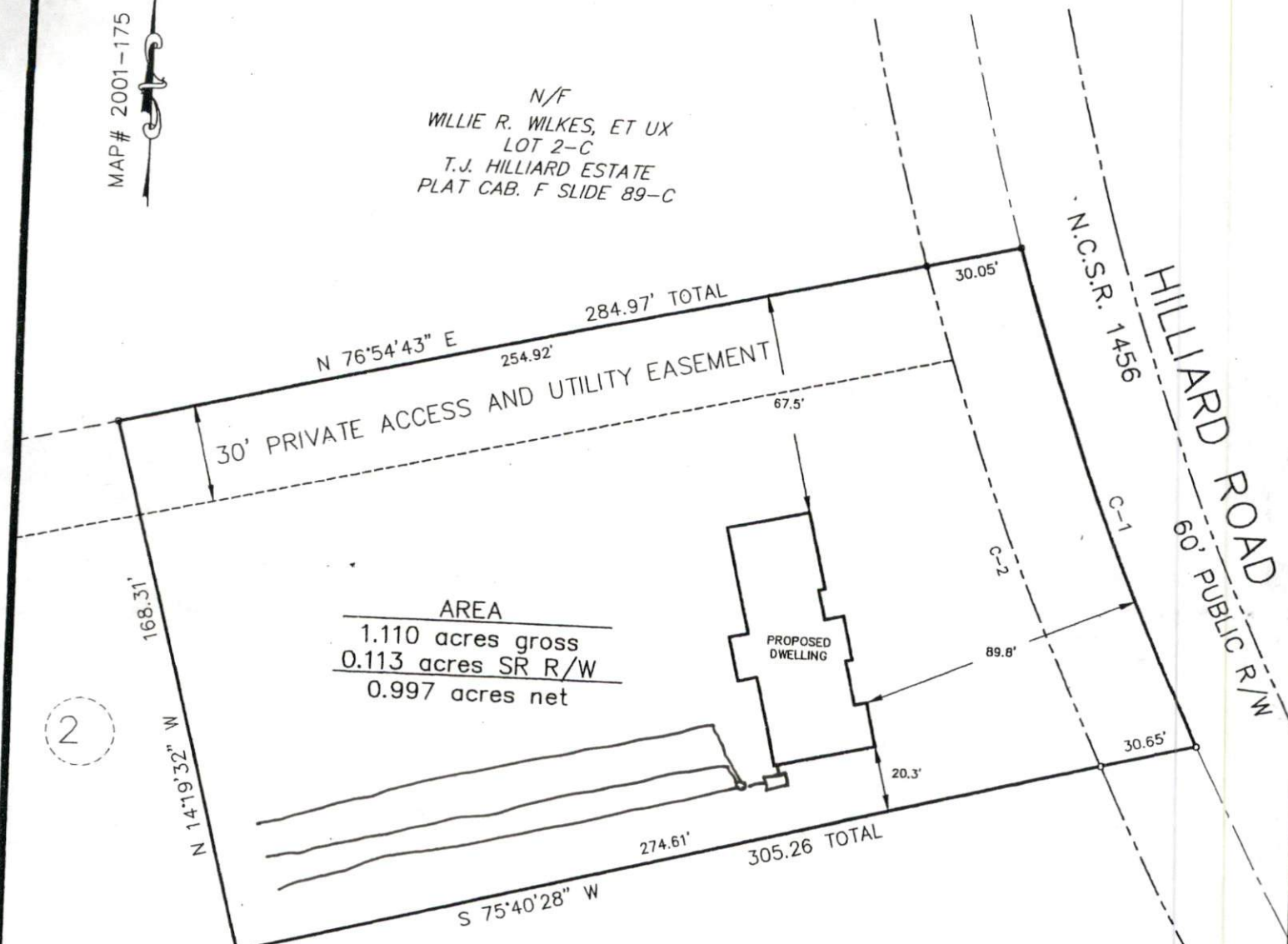

AREA
 1.110 acres gross
 0.113 acres SR R/W
 0.997 acres net

Required Property Line Setbacks

N/F
 JOSEPHINE MARANDA HILLIARD
 LOT 3-R
 T.J. HILLIARD ESTATE
 MAP NUMBER 2000-530
 Nearest Building

Minimum	Actual
35	90
10	20
20	NA
25	100+
10	—

SITE PLAN APPROVAL

DISTRICT BA30 USE SFP
 # BEDROOMS 3

8-15-01
 Zoning Administrator

- LEGEND
 EIP - EXISTING IRON PIPE
 IPS - IRON PIPE SET
 NIF - NO IRON FOUND
 PK - PK NAIL
 RRS - RAILROAD SPIKE

ASHWORTH

LAND SURVEYING

PO BOX 388, FUQUAY-VARINA, N.C. 27526

919-552-1857

VICINITY MAP

ADDRESS:
 HILLIARD ROAD
 FUQUAY-VARINA, N.C. 27526