

# IMPROVEMENT PERMIT

Be it ordained by the Harnett County Board of Health as follows: Section III, Item B. "No Person shall begin construction of any building at which a septic tank system is to be used for disposal of sewage without first obtaining a written permit from the Harnett County Health Department."

Name: (owner) Wellons Realty INC.

New Installation  Septic Tank

Property Location: SR# 1703 Red Hill Church Rd

Repairs  Nitrification Line

Subdivision Harvest Grove Lot # 14

Tax ID # \_\_\_\_\_ Quadrant # \_\_\_\_\_

Number of Bedrooms Proposed: 3 Lot Size: 2.325

Basement with Plumbing:  Garage:

Water Supply:  Well  Public  Community

Distance From Well: 50' ft.

Following is the minimum specifications for sewage disposal system on above captioned property. Subject to final approval.

Type of system:  Conventional  Other \_\_\_\_\_

Size of tank: Septic Tank: 1000 gallons Pump Tank: \_\_\_\_\_ gallons

Subsurface No. of exact length width of depth of  
Drainage Field ditches 4 of each ditch 100 ft. ditches 3 ft. ditches 18-20 in.

French Drain Required: - Linear feet

Date: 11-29-01

**This permit is subject to revocation if site plans or intended use change.**

Signed: Jane E. Markant RPHS  
Environmental Health Specialist

\*HOME TO BE MOVED 30' - "176"

Back UP Hill

to make enough room for system.

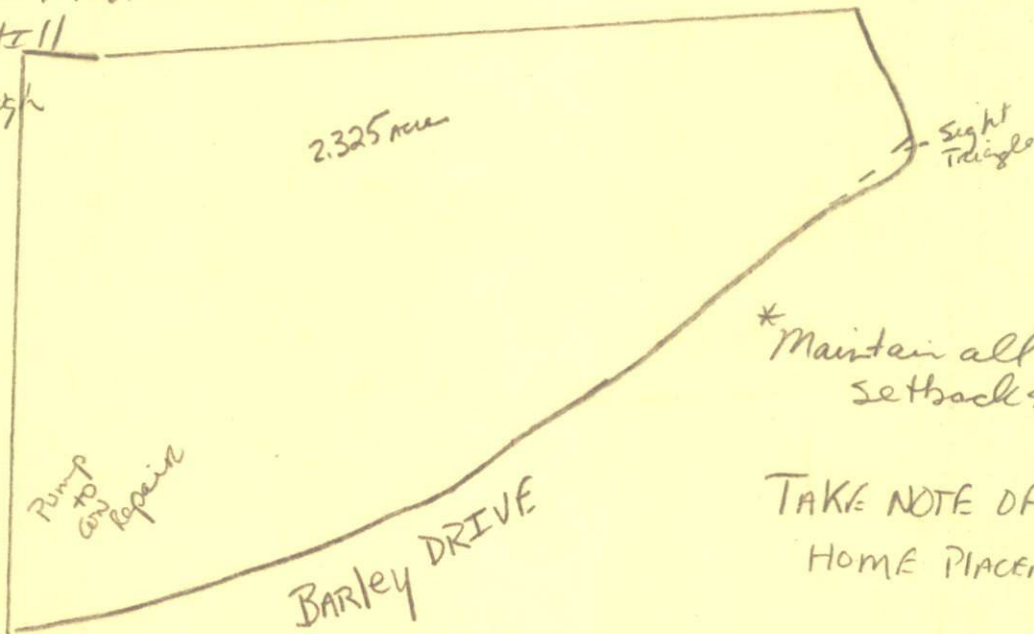

Replaces Permit # 01-5-2752  
18494

HARNETT COUNTY HEALTH DEPARTMENT  
AUTHORIZATION TO CONSTRUCT

Authorization is hereby given to construct a wastewater system to the specifications described by Harnett County Health Department, Improvement Permit # 18638. This authorization shall be valid for a period not to exceed five (5) years from the date of issuance. This authorization will be invalid if ownership, site plans, or intended use change.

Wellons Realty Inc Name 910-882-3123 Telephone #

P.O. Box 730 DUNN N.C. 28335 Address

1763 Property Location SR# Red Hill Church Road Name

Harvest Grove Subdivision 14 Lot # 3 # Bedrooms Proposed 2.375 Lot size

TYPE OF SYSTEM

New Installation  Repair  Septic Tank  Nitrification Lines

Conventional Other \_\_\_\_\_  Basement  With Plumbing  Without Plumbing

Water Supply:  Well  Public - Minimum Well Setback: 50' Ft.

NITRIFICATION FIELD SPECIFICATIONS

Number of fields 2 # of lines per field 4 Length of lines 100 Ft.

Width of ditches 3 ft. Depth of ditches 18-20 inches

French Drain: Linear feet required - Depth of gravel -

No wastewater system shall be covered or placed into use by any person until an inspection by the Harnett County Health Department has determined that the system has been installed according to the conditions of the Improvement Permit and that a valid Operations Permit has been issued.

James E. Markert Signature of Authorized Agent for Harnett County 11-27-01 Date