

# IMPROVEMENT PERMIT

01-5-2720

Be it ordained by the Harnett County Board of Health as follows: Section III, Item B. "No Person shall begin construction of any building at which a septic tank system is to be used for disposal of sewage without first obtaining a written permit from the Harnett County Health Department."

Name: (owner) Jimmy Pierce  New Installation  Septic Tank  
Property Location: SR# 1115  Repairs  Nitrification Line

Subdivision Peach Tree Lot # 155

Tax ID # \_\_\_\_\_ Quadrant # \_\_\_\_\_

Number of Bedrooms Proposed: 3 (36x42) Lot Size: 547 AC

Basement with Plumbing:  Garage:

Water Supply:  Well  Public  Community

Distance From Well: \_\_\_\_\_ ft.

Following is the minimum specifications for sewage disposal system on above captioned property. Subject to final approval.

Type of system:  Conventional  Other Pump to Conv.

Size of tank: Septic Tank: 1000 gallons Pump Tank: 1000 gallons

Subsurface Drainage Field No. of ditches 1 exact length of each ditch 300 ft. width of ditches 3 ft. depth of ditches 18.24 in.

French Drain Required: \_\_\_\_\_ Linear feet

Date: 8-20-01

This permit is subject to revocation if site plans or intended use change.

Signed: [Signature]  
Environmental Health Specialist

*STUBOUT Plumbing shallow where shown and Pump MAY NOT Be Required*

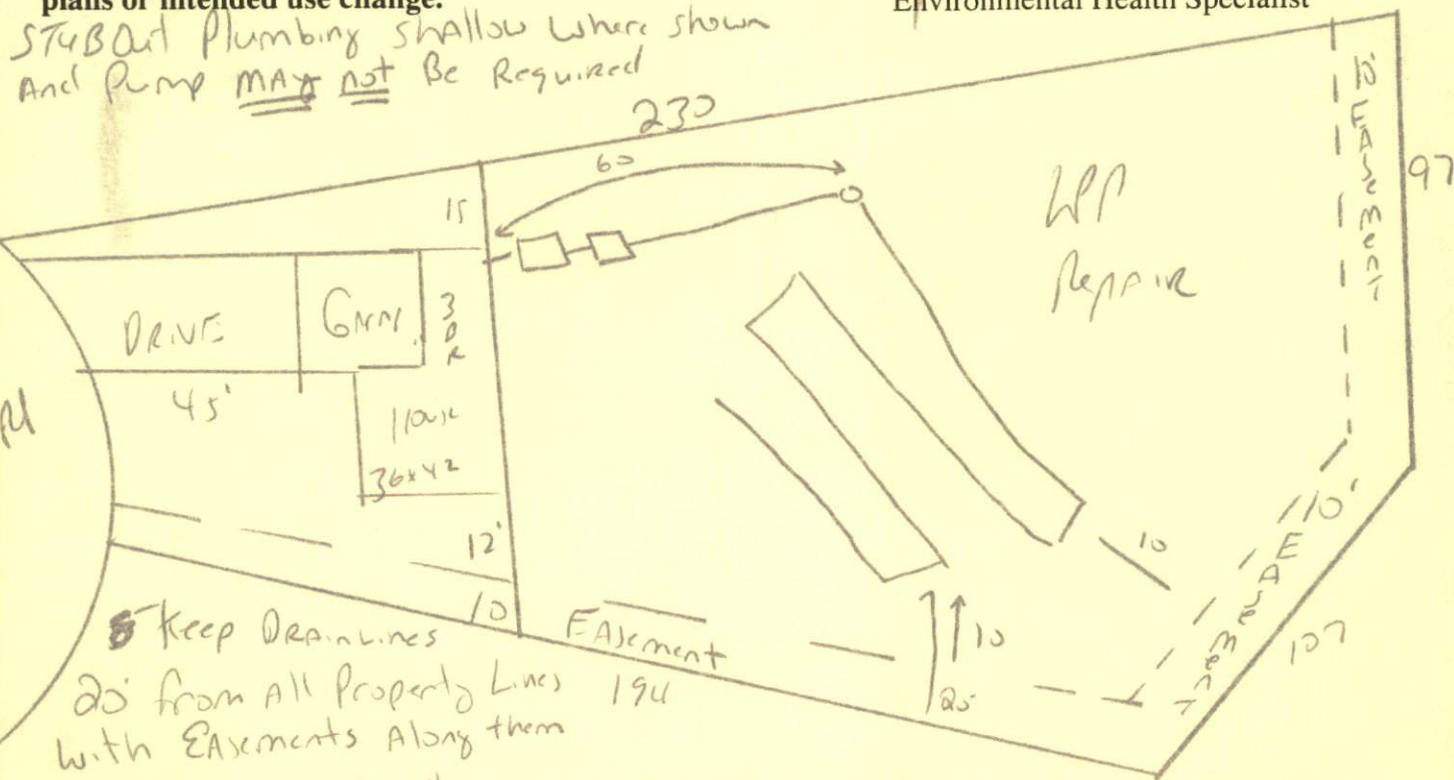

*Keep Drainlines 20' from All Property Lines with EASEMENTS Along them*  
*18 to 24" Ditch Depth*  
*DO NOT DRIVE OR PARK ON SEPTIC SYSTEM*

HARNETT COUNTY HEALTH DEPARTMENT  
**AU THORIZATION TO CONSTRUCT**

Authorization is hereby given to construct a wastewater system to the specifications described by Harnett County Health Department Improvement Permit # 15242. This authorization shall be valid for a period not to exceed five (5) years from the date of issuance. This authorization will be invalid if ownership, site plans, or intended use change.

Owner or Authorized Agent Jimmy Pierce Home Co

Name: \_\_\_\_\_ Telephone # 910-8924345

Address: \_\_\_\_\_

Property Location: SR # 1115 Road Name \_\_\_\_\_

New Installation  Repair \_\_\_\_\_ Septic Tank  Nitrification Lines

Subdivision Peach Tree Lot # 155

Number of Bedrooms Proposed: 3 Lot size: .547 AC

Basement \_\_\_\_\_ With Plumbing \_\_\_\_\_ Without Plumbing \_\_\_\_\_

Water Supply: Well \_\_\_\_\_ Public  Minimum Well Setback: \_\_\_\_\_ ft.

Type of System: Conventional  Other

Tank Volume: Septic Tank 1000 gallons Pump Chamber 1000 gallons

**Nitrification Field Specifications**

Number of fields 1 Number of Lines per Field 1 Length of lines 300

Width of ditches 3 ft. Depth of ditches 18-24 inches

French Drain: Linear feet required \_\_\_\_\_ Depth of gravel \_\_\_\_\_

No wastewater system shall be covered or placed into use by any person until an inspection by the Harnett County Health Department has determined that the system has been installed according to the conditions of the improvement permit and that a valid operations permit has been issued.

Authorized Agent for Harnett County Health Department

Name: [Signature] Date: 8-20-01