

SITE/SOIL EVALUATION FOR ON-SITE WASTEWATER

APPLICANT NAME _____

DATE _____

FACTORS		PROFILES									
		1	2	3	4	5	6	7	8	9	10
LANDSCAPE POSITION	.1940	L	L	L	L	L					
SLOPE (%)	.1940	2	2	2	2						
HORIZON 1 DEPTH		0-8	0-8	0-8	0-8						
Texture Group	.1941(A)(1)	SL									
Consistence	.1941	FK									
Structure	.1941(A)(2)	GM									
Mineralogy	.1941(A)(3)	NSNP									
HORIZON 2 DEPTH		8-12									
Texture Group	.1941(A)(1)	SCL									
Consistence	.1941	FK									
Structure	.1941(A)(2)	GM									
Mineralogy	.1941(A)(3)	NSNP									
HORIZON 3 DEPTH		12-36									
Texture Group	.1941(A)(1)	SL-CL									
Consistence	.1941	S ¹ FKM									
Structure	.1941(A)(2)	AMU									
Mineralogy	.1941(A)(3)	SSP									
HORIZON 4 DEPTH											
Texture Group	.1941(A)(1)										
Consistence	.1941										
Structure	.1941(A)(2)										
Mineralogy	.1941(A)(3)										
SOIL WETNESS	.1942	32	30	32	36						
RESTRICTIVE HORIZON	.1944										
SAPROLITE	.1943/1956										
CLASSIFICATION	.1948										
LONG TERM ACCEPTANCE RATE	.1955	.35	.35	.35	.35						

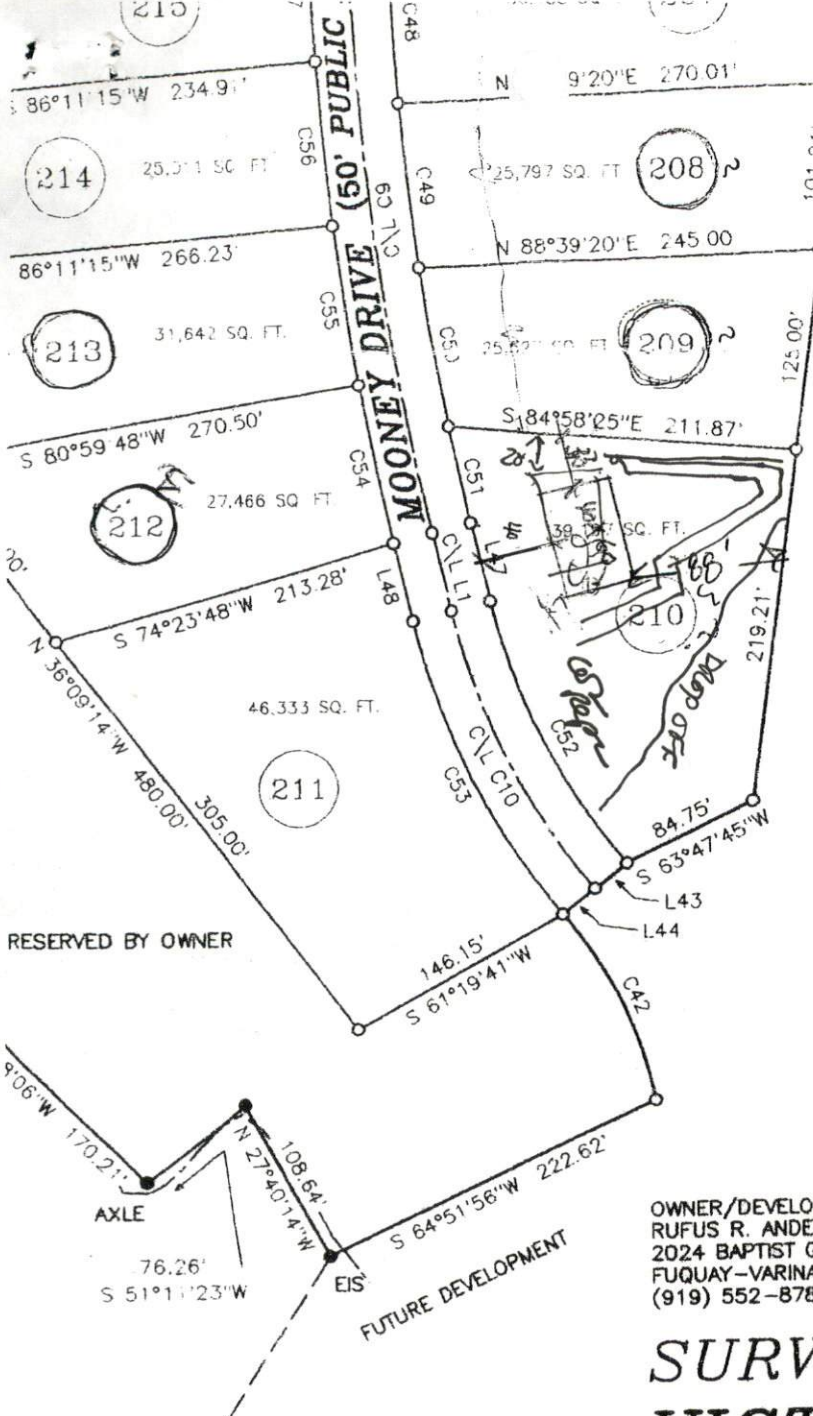

THE LOT(S) ON THIS PLAT HAVE BEEN EVALUATED BY AN ENVIRONMENTAL CONSULTANT. BASED ON THIS REVIEW, IT IS CERTIFIED THAT THIS PLAT MEET APPROPRIATE REGULATION APPROVAL FOR EACH LOT REQUIRES ISSUANCE OF A PERMIT FROM HARNETT COUNTY HEALTH DEPARTMENT PERMITTING AND SITING IN ACCORDANCE WITH REGULATIONS. THIS CERTIFICATION IS VALID FOR ANY SITE WORK APPROVED OR A PERMIT FOR ANY SITE WORK.

8/23/2000
DATE

[Signature]
ENVIRONMENTAL

SITE PLAN APPROVAL

DISTRICT BA-40 USE SFD

#BEDROOMS 3

Date 8/23/01 *[Signature]*
Zoning Administrator

43560 # AC

Required Property Line Setbacks

	Minimum	Actual
Front	<u>35</u>	<u>40</u>
Side	<u>10</u>	<u>30</u>
Corner	<u>20</u>	<u>N/A</u>
Rear	<u>25</u>	<u>88</u>
Nearest Building	<u>10</u>	<u>N/A</u>

OWNER/DEVELOPER:
RUFUS R. ANDERSON
2024 BAPTIST GROVE RD.
FUQUAY-VARINA, N.C. 27526
(919) 552-8786

**SURVEY OF:
VICTORIA HILLS SUBDIV
PHASE 2**

HECTOR'S CREEK TOWNSHIP, HARNETT COUNTY
SCALE 1" = 120' MAY 22, 2000

2

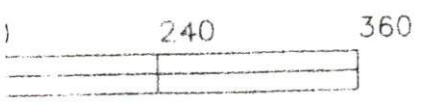

MAULDIN - WATKINS SURVEYING, P.A.
P.O. BOX 444
FUQUAY VARINA, NORTH CAROLINA 27526
(919) 552-9326