

015-2109
No 18773

HARNETT COUNTY HEALTH DEPARTMENT IMPROVEMENT PERMIT

Be it ordained by the Harnett County Board of Health as follows: Section III, Item B. "No Person shall begin construction of any building at which a septic tank system is to be used for disposal of sewage without first obtaining a written permit from the Harnett County Health Department."

Name: (owner) Wellons Realty New Installation Septic Tank
Property Location: SR# Roads Check SR-1415 Repairs Nitrification Line

Subdivision Legacy AT Roads Lot # 12+14

Tax ID # _____ Quadrant # _____

Number of Bedrooms Proposed: 3 Lot Size: .7 acre

Basement with Plumbing: Garage:

Water Supply: Well Public Community

Distance From Well: _____ ft.

Following is the minimum specifications for sewage disposal system on above captioned property. Subject to final approval.

Type of system: Conventional Other Pump to Conventional

Size of tank: Septic Tank: 1000 gallons Pump Tank: 1000 gallons

Subsurface No. of exact length width of depth of
Drainage Field ditches 1 of each ditch 350 ft. ditches 3 ft. ditches 18-20 in.

French Drain Required: - Linear feet

Date: 2-5-02

This permit is subject to revocation if site plans or intended use change.

Signed: James E. Markhart
Environmental Health Specialist

Replaces permit # ~~18441~~
18441

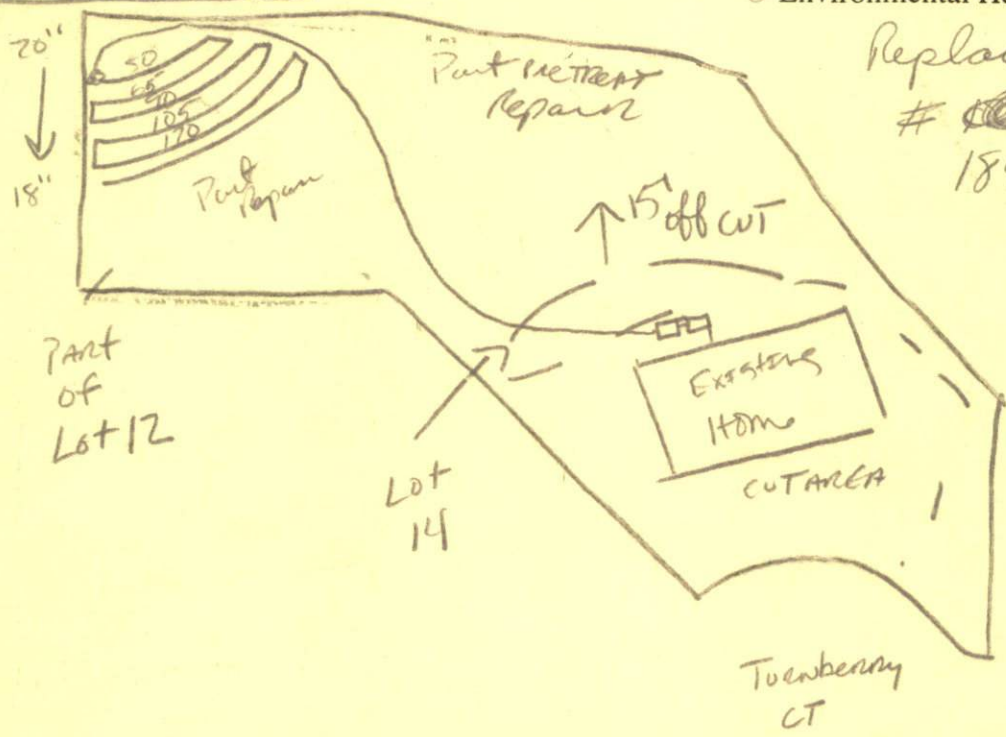

R.T.P.

S-H-HC-888

VICINITY MAP

Property Of
WELONS REALTY

Lot 14, Legacy At Rawls
Harnett Co. Map #2001-219

Recorder's Creek Twp. Harnett Co.
Scale: 1" = 40' Date: 05-21-2001

Surveyed & Mapped By
STANCIL & ASSOCIATES
Professional Land Surveyor, P.A.
P.O. Box 730, Angier, N.C. 27501
919-639-2183 919-639-2806 (FAX)

NOT FOR RECORDATION

Approved Property Line Setbacks

Front	10
Side	5
Rear	5
Corner	5
Other	5

Regulated Property Line Setbacks

Site Plan Approval
DISTRICT **RA-40** USE **SFD**

#BEDROOMS **5-24-01**
Date **12**

W. Welons
Zoning Administrator

PLOT PLAN ONLY
NOT A SURVEY

Turnberry Court
60' R/W (Public Dedicated)

160.28' N 88°27'40" E Lot 18

192.28' N 88°27'40" E Lot 17

131.16' N 25°15'52" E

192.28' N 88°27'40" E Lot 19

0.571 AC.

GRAPHIC SCALE

ATTN:
Bobby Welons
Tommy
MANHART

Area to Add