

Southeastern Soil & Environmental Associates, Inc.

Soil - Environmental Consultant

P.O. Box 9321 • Fayetteville, NC 28311
Phone/Fax: (910) 822-4540

P.O. Box 808 • Fuquay-Varina, NC 27526
Phone/Fax: (919) 567-3017

To: Joe West

From: Mike Eaker

Re: Choute layout

Joe I have laid out 375 ft of drain line on the Choute property which you have an application for, 3 Bedroom home (either ³²⁵325' E26g or add ⁷⁵25' for 400' conv.)

<u>Line</u>	<u>Length</u>	<u>Color</u>
1	40'	Y
2	50'	B
3	60'	R
4	25'	W
5	25'	Y
6	25'	B

FAX
Joe West

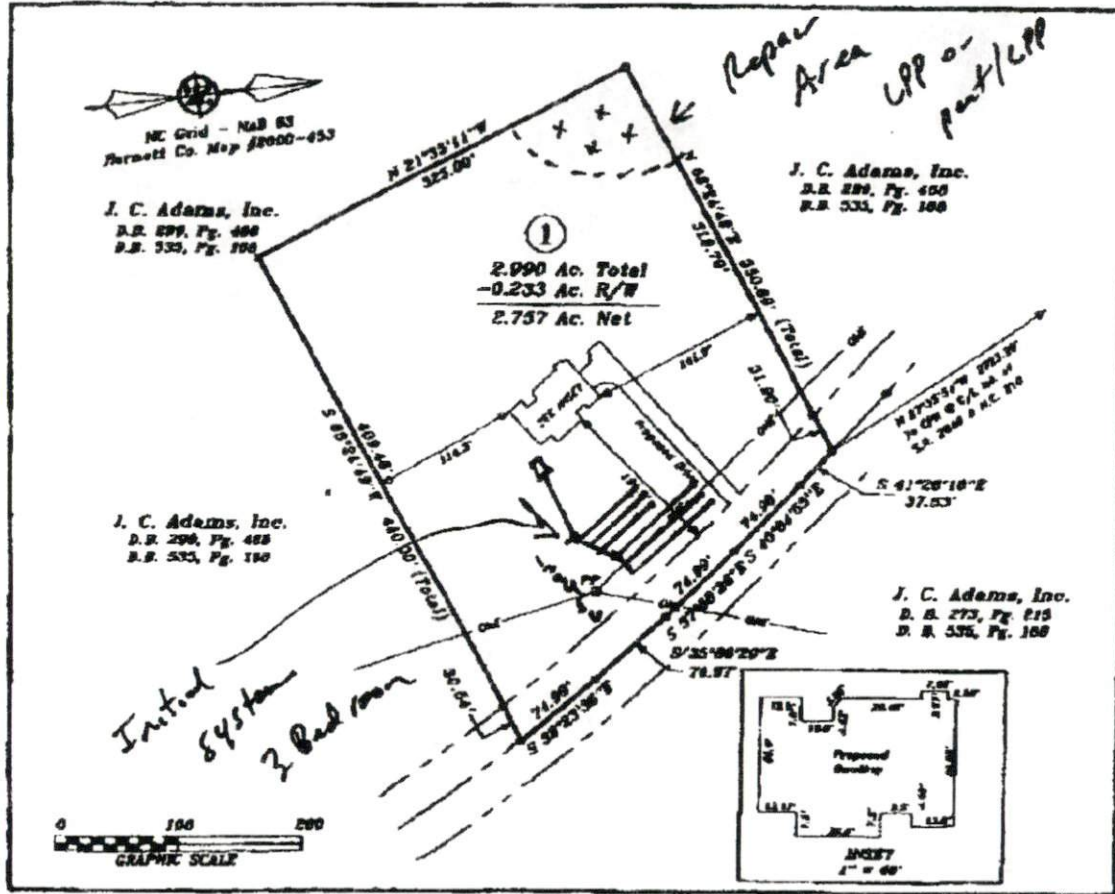

VICINITY MAP

Lot 1
Barnett County Map Number 2000-453

Property Of
**DARRELL L. CHOATE
AND
ZENA S. CHOATE**

Anderson Creek Twp.	Barnett Co.
Scale: 1" = 100'	Date: 05-08-2001

Surveyed & Mapped By
STANCIL & ASSOCIATES
Professional Land Surveyor, P.A.
P.O. Box 730, Angier, N.C. 27501
919-639-2133 919-639-2602 (FAX)

Professional Seal
NORTH CAROLINA
STANCIL & ASSOCIATES
Lester Stancil
Professional Land Surveyor

NOT FOR RECORDATION

R.T.P.
L-H-AC-778 S-H-AC-885

Home # 497-8853 AT
Cell phone 624-5551

722-4540