

IMPROVEMENT PERMIT

011730

Be it ordained by the Harnett County Board of Health as follows: Section III, Item B. "No Person shall begin construction of any building at which a septic tank system is to be used for disposal of sewage without first obtaining a written permit from the Harnett County Health Department."

Name: (owner) Glen Weyant

New Installation Septic Tank

Property Location: SR# 1270

Repairs Nitrification Line

AT THE END OF Hollow Pine Rd

Subdivision TURKEY TROT Lot # 1

Tax ID # _____ Quadrant # _____

Number of Bedrooms Proposed: 3 (30x60) Lot Size: 10.01 AC

Basement with Plumbing: Garage:

Water Supply: Well Public Community

Distance From Well: 100 ft.

Following is the minimum specifications for sewage disposal system on above captioned property. Subject to final approval.

Type of system: Conventional Other _____

Size of tank: Septic Tank: 1000 gallons Pump Tank: _____ gallons

Subsurface Drainage Field: No. of ditches 5 exact length 100 ft. width of ditches 3 ft. depth of ditches 18 in. ^{MAX}

French Drain Required: _____ Linear feet

Date: 5-2-01

This permit is subject to revocation if site plans or intended use change.

Signed: [Signature]
Environmental Health Specialist

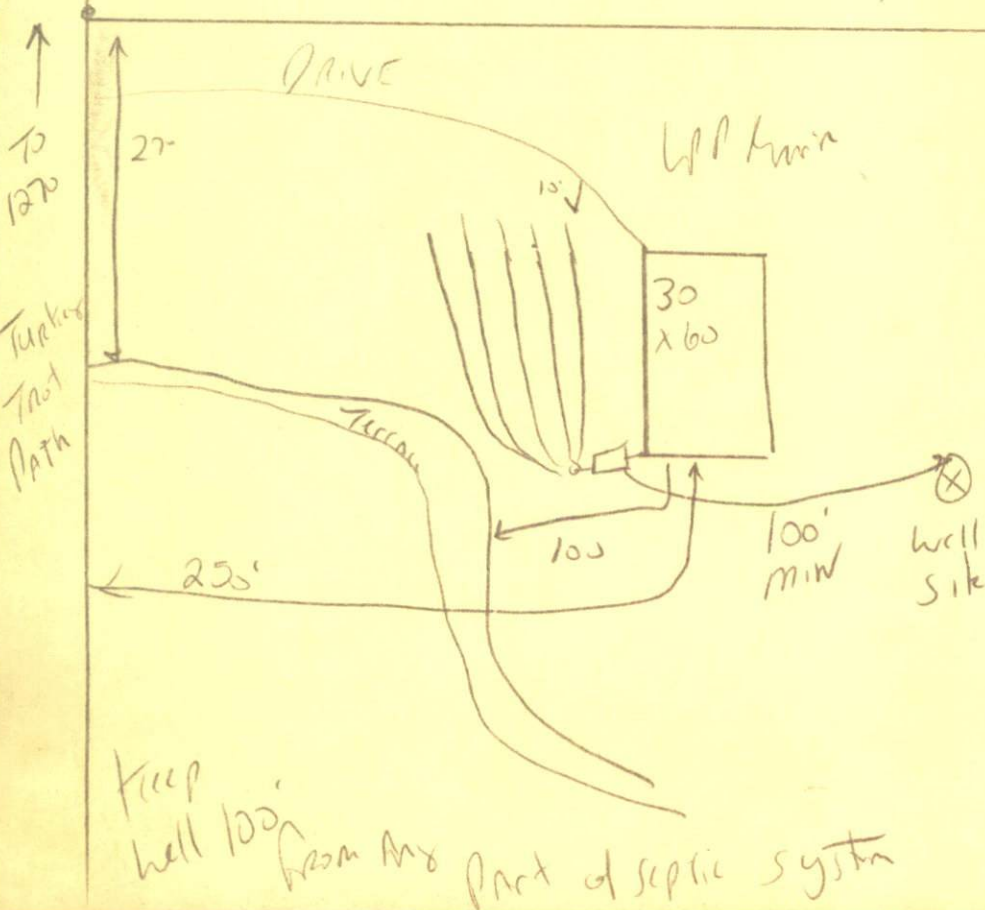

Meet onsite Before
Installing septic
system
MAINTAIN ALL
SET BACKS
FOLLOW CONTROLS
DO NOT DRIVE OR
PARK ON SEPTIC
SYSTEM

HAR T COUNTY HEALTH DEPART NT
AUTHORIZATION TO CONSTRUCT

Authorization is hereby given to construct a wastewater system to the specifications described by Harnett County Health Department Improvement Permit # 18237. This authorization shall be valid for a period not to exceed five (5) years from the date of issuance. This authorization will be invalid if ownership, site plans, or intended use change.

Owner or Authorized Agent Glen Weynot

Name: _____ Telephone # 258-5912

Address: _____

Property Location: SR # 1270 Road Name _____

New Installation Repair Septic Tank Nitrification Lines

Subdivision Truckee Tract Lot # 1

Number of Bedrooms Proposed: 3 (30x60) Lot size: 10.01 Ac

Basement With Plumbing Without Plumbing

Water Supply: Well Public Minimum Well Setback: 100 ft.

Type of System: Conventional Other

Tank Volume: Septic Tank 1000 gallons Pump Chamber _____ gallons

Nitrification Field Specifications

Number of fields 1 Number of Lines per Field 5 Length of lines 100

Width of ditches 3 ft. Depth of ditches 18 inches

French Drain: Linear feet required _____ Depth of gravel _____

No wastewater system shall be covered or placed into use by any person until an inspection by the Harnett County Health Department has determined that the system has been installed according to the conditions of the improvement permit and that a valid operations permit has been issued.

Authorized Agent for Harnett County Health Department
Name: [Signature] Date: 5-2-01