

# SITE/SOIL EVALUATION FOR ON-SITE WASTEWATER

APPLICANT NAME \_\_\_\_\_

DATE \_\_\_\_\_

FACTORS		PROFILES												
		1	2	3	4	5	6	7	8	9	10			
<b>LANDSCAPE POSITION</b>	.1940													
<b>SLOPE (%)</b>	.1940													
<b>HORIZON 1 DEPTH</b>		0-30								10-36				
Texture Group	.1941(A)(1)	SC								SC				
Consistence	.1941													
Structure	.1941(A)(2)													
Mineralogy	.1941(A)(3)													
<b>HORIZON 2 DEPTH</b>										36-42				
Texture Group	.1941(A)(1)									SC				
Consistence	.1941													
Structure	.1941(A)(2)													
Mineralogy	.1941(A)(3)													
<b>HORIZON 3 DEPTH</b>														
Texture Group	.1941(A)(1)													
Consistence	.1941													
Structure	.1941(A)(2)													
Mineralogy	.1941(A)(3)													
<b>HORIZON 4 DEPTH</b>														
Texture Group	.1941(A)(1)													
Consistence	.1941													
Structure	.1941(A)(2)													
Mineralogy	.1941(A)(3)													
<b>SOIL WETNESS</b>	.1942													
<b>RESTRICTIVE HORIZON</b>	.1944													
<b>SAPROLITE</b>	.1943/1956													
<b>CLASSIFICATION</b>	.1948													
<b>LONG TERM ACCEPTANCE RATE</b>	.1955	6								4				



### SITE PLAN APPROVAL

DISTRICT AA-202 USE SFD

#BEDROOMS 4 / 12 Parks

Date 16 March 2000 *Living Professional*

- LEGEND
- EX RON PIPE
  - EIP EXISTING IRON PIPE
  - SIP SET IRON PIPE
  - CONC. CONCRETE

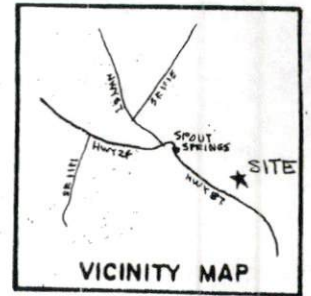

## LOTS recombined

#### Required Property Line Setbacks

	Minimum	Actual
Front	35	260'
Side	10	14'
Corner	20	
Rear	25	114'
Nearest Building	10	

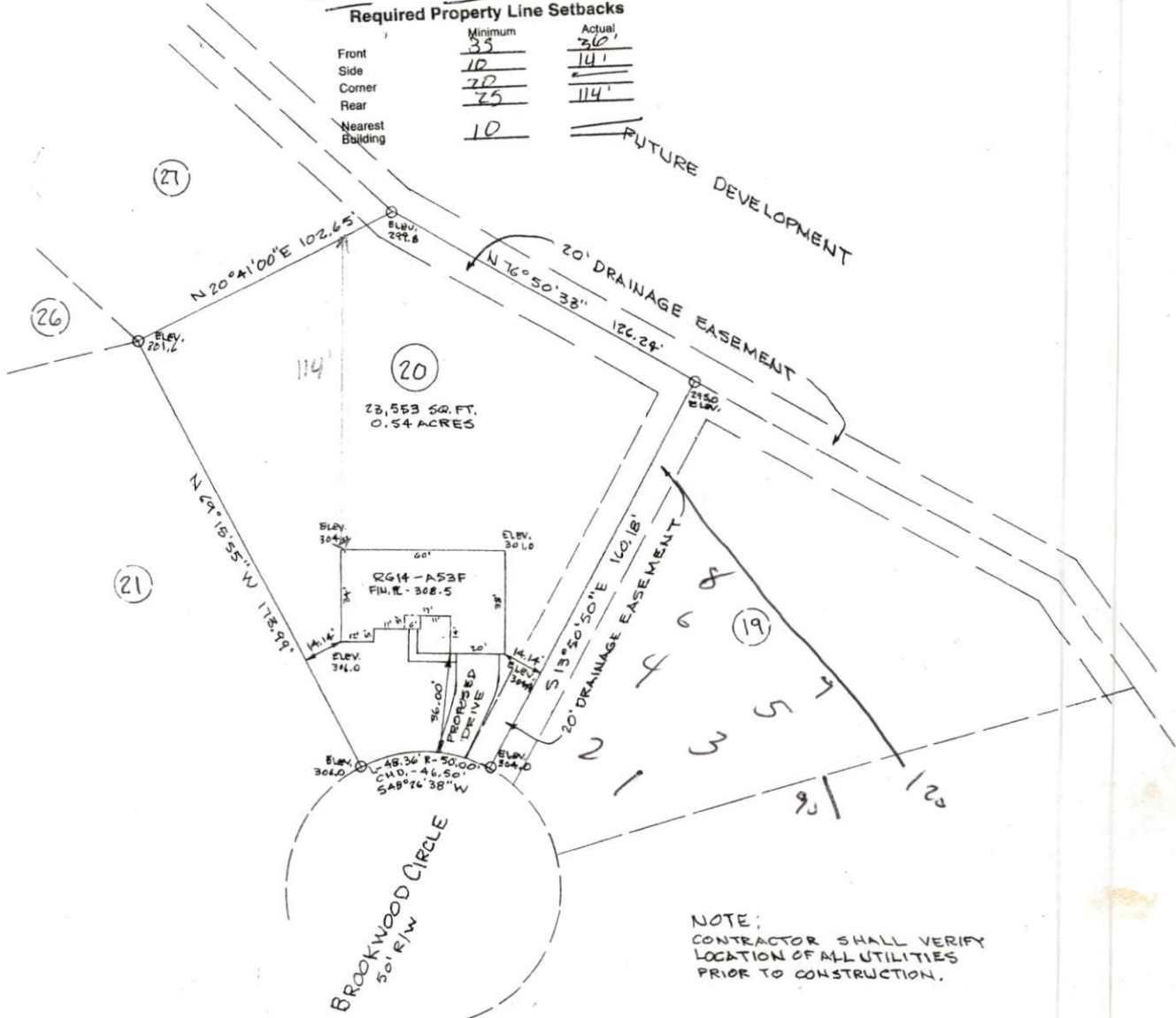

#### PLOT PLAN

PROPERTY OF: ASSOCIATED DEVELOPERS, LLC  
 ADDRESS OF: BROOKWOOD CIRCLE  
 CITY OF: NEAR SPOUT SPRINGS  
 COUNTY OF: HARNETT  
 TOWNSHIP OF: ANDERSON CREEK  
 DATE: MAY 4, 2000  
 SCALE: 1" = 40'  
 REFERENCE: LOT 20, STARWOOD AT OVERHILLS, PHASE ONE, PLAT CABINET F, SLIDE 222D

\*\*NOTE\*\* THIS PLAT CAN NOT BE USED FOR RECORDATION OR ATTACHED TO A DEED TO BE RECORDED.  
 THIS MAP IS NOT A CERTIFIED SURVEY AND NO RELIANCE MAY BE PLACED IN ITS ACCURACY.

*W. Larry King*  
 W. LARRY KING REGISTRATION NO. L-1339



LARRY KING & ASSOCIATES, R.L.S., P.A.  
 P.O. BOX 53787  
 1333 MORGANTON ROAD, SUITE 201  
 FAYETTEVILLE, NORTH CAROLINA 28305  
 PHONE: (910) 483-4300  
 FAX: (910) 483-4052