

#BEDROOMS 4 1600 sq ft
1600 sq ft 1600 sq ft
 Date 16 March 2000 W. Larry King
 Zoning Residential

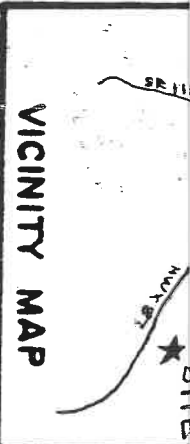

LOTS RECOMBINED

Required Property Line Setbacks

	Minimum	Actual
Front	35'	36'
Side	10'	14'
Corner	25'	14'
Rear	10'	14'

Nearest Building

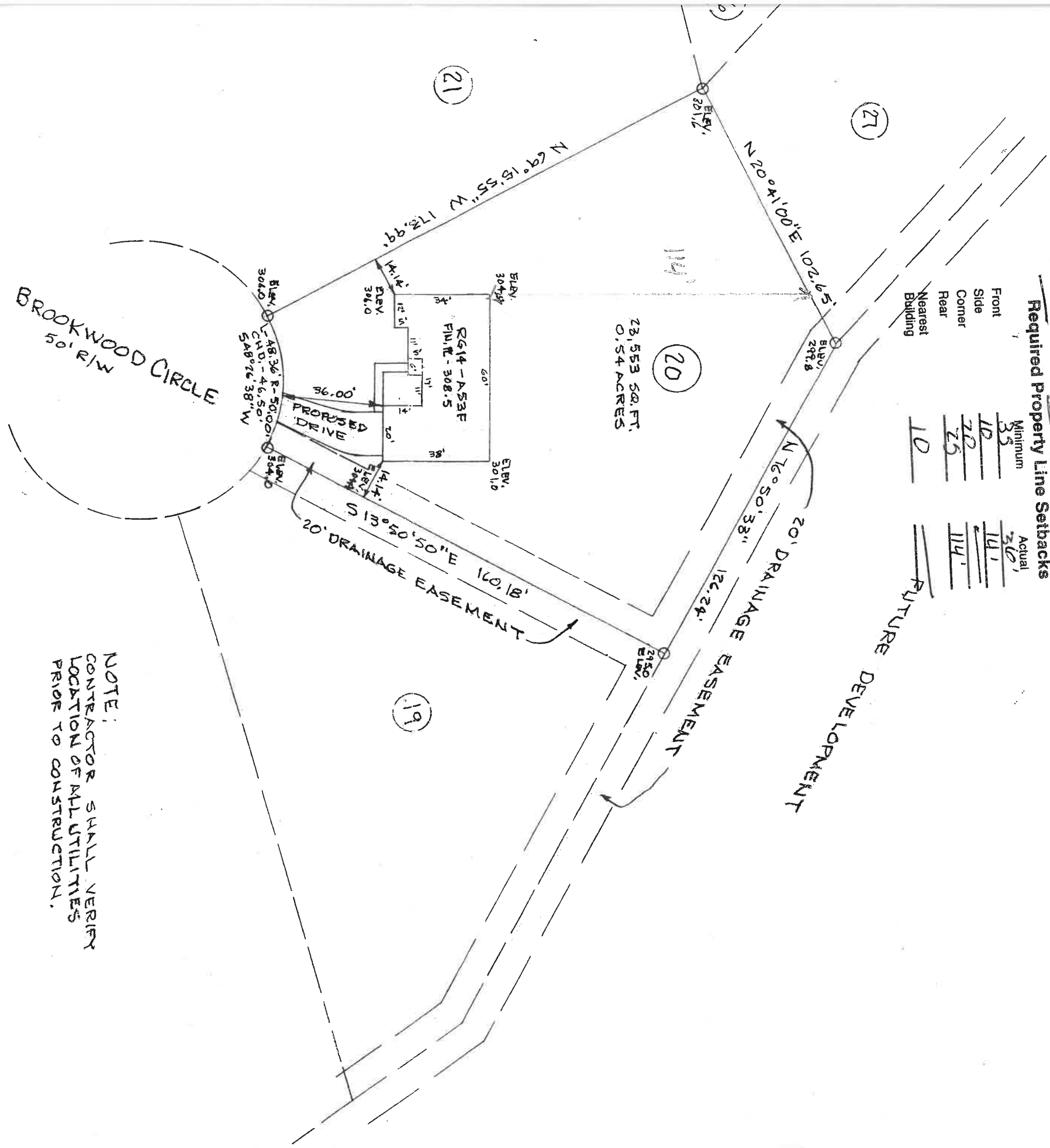

NOTE:
 CONTRACTOR SHALL VERIFY
 LOCATION OF ALL UTILITIES
 PRIOR TO CONSTRUCTION.

PLOT PLAN

PROPERTY OF: ASSOCIATED DEVELOPERS, LLC
 ADDRESS OF: BROOKWOOD CIRCLE
 CITY OF: NEAR SPOUNT SPRINGS
 COUNTY OF: HARNETT
 TOWNSHIP OF: ANDERSON CREEK
 DATE: MAY 4, 2000
 SCALE: 1" = 40'
 REFERENCE: LOT 20, STARWOOD AT OVERHILLS, PHASE ONE, PLAT CABINET F, SLIDE 222D

****NOTE** THIS PLAT CAN NOT BE USED FOR RECORDATION OR ATTACHED TO A DEED TO BE RECORDED.
 THIS MAP IS NOT A CERTIFIED SURVEY AND NO RELIANCE MAY BE PLACED IN ITS ACCURACY.**

W. Larry King
 W. LARRY KING

REGISTRATION NO. L-1339

LARRY KING & ASSOCIATES, R.L.S., P.A.
 P.O. BOX 53787
 1333 MORGANTON ROAD, SUITE 201
 FAYETTEVILLE, NORTH CAROLINA 28305
 PHONE: (910) 483-4300
 FAX: (910) 483-4052

