

01-5-1489

HARTETT COUNTY HEALTH DEPARTMENT

No 16995

IMPROVEMENT PERMIT

Be it ordained by the Harnett County Board of Health as follows: Section III, Item B. "No Person shall begin construction of any building at which a septic tank system is to be used for disposal of sewage without first obtaining a written permit from the Harnett County Health Department."

Name: (owner) Joyce B Young

New Installation Septic Tank

Property Location: SR# 1563 Bell Avery

Repairs Nitrification Line

Subdivision Dreamland Lst Lot # 6

Tax ID # _____ Quadrant # _____

Number of Bedrooms Proposed: 3 Lot Size: .689

Basement with Plumbing: Garage:

Water Supply: Well Public Community

Distance From Well: 50' ft.

Following is the minimum specifications for sewage disposal system on above captioned property. Subject to final approval.

Type of system: Conventional Other EEF-222 LAY I WWS-SS-3R

Size of tank: Septic Tank: 1000 gallons Pump Tank: 1000 gallons

Subsurface Drainage Field No. of ditches 1 exact length of each ditch 300 ft. width of ditches 3 ft. depth of ditches 18 in.

French Drain Required: — Linear feet

Date: 4-3-01

This permit is subject to revocation if site plans or intended use change.

Signed: James E. Marshall III Environmental Health Specialist

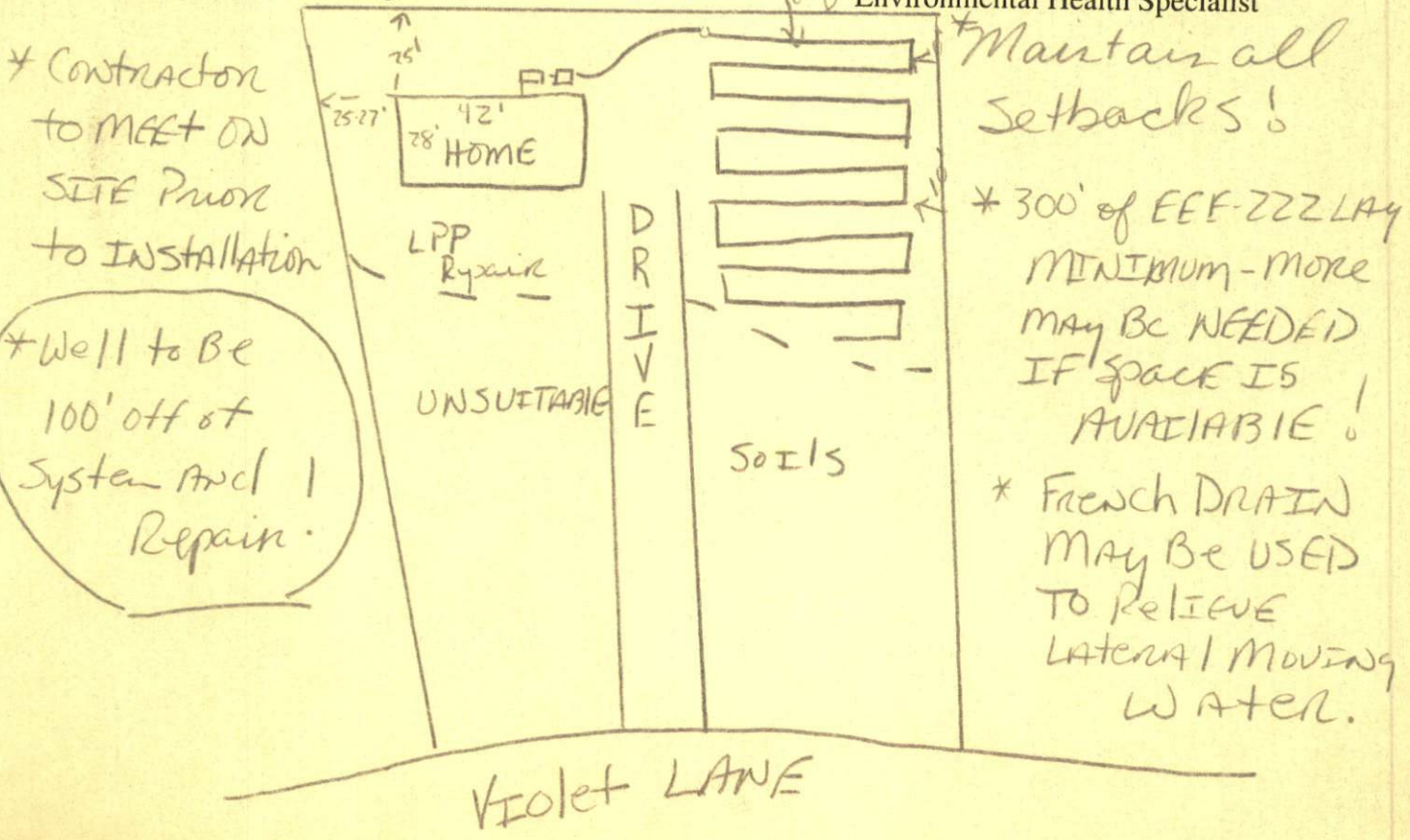

HAI HART COUNTY HEALTH DEPARTMENT AUTHORIZATION TO CONSTRUCT

Authorization is hereby given to construct a wastewater system to the specifications described by Harnett County Health Department Improvement Permit # 16995. This authorization shall be valid for a period not to exceed five (5) years from the date of issuance. This authorization will be invalid if ownership, site plans, or intended use change.

Owner or Authorized Agent _____

Name: Joyce B Young Telephone # 638-2934

Address: 3485 Johnston County Line Rd Angier N.C. 27501

Property Location: SR # 1563 Road Name Bell Avery

New Installation Repair Septic Tank Nitrification Lines

Subdivision DREAMLAND Lot # 6

Number of Bedrooms Proposed: 3 Lot size: .689

Basement With Plumbing Without Plumbing

Water Supply: Well Public Minimum Well Setback: 100 ^{min} ft.

Type of System: Conventional Other EFF-TCC LAY

Tank Volume: Septic Tank 1000 gallons Pump Chamber 1000 gallons

Nitrification Field Specifications

Number of fields 2 Number of Lines per Field 1 Length of lines 300

Width of ditches 3 ft. Depth of ditches 18 inches

French Drain: Linear feet required _____ Depth of gravel _____

No wastewater system shall be covered or placed into use by any person until an inspection by the Harnett County Health Department has determined that the system has been installed according to the conditions of the improvement permit and that a valid operations permit has been issued.

Authorized Agent for Harnett County Health Department

Name: James E Marshall Date: 4-3-01