

# SITE/SOIL EVALUATION FOR ON-SITE WASTEWATER

APPLICANT NAME \_\_\_\_\_

DATE \_\_\_\_\_

FACTORS		PROFILES									
		1	2	3	4	5	6	7	8	9	10
LANDSCAPE POSITION	.1940										
SLOPE (%)	.1940										
HORIZON 1 DEPTH		0-4x	—————								
Texture Group	.1941(A)(1)	SC									
Consistence	.1941										
Structure	.1941(A)(2)										
Mineralogy	.1941(A)(3)										
<b>HORIZON 2 DEPTH</b>											
Texture Group	.1941(A)(1)										
Consistence	.1941										
Structure	.1941(A)(2)										
Mineralogy	.1941(A)(3)										
<b>HORIZON 3 DEPTH</b>											
Texture Group	.1941(A)(1)										
Consistence	.1941										
Structure	.1941(A)(2)										
Mineralogy	.1941(A)(3)										
<b>HORIZON 4 DEPTH</b>											
Texture Group	.1941(A)(1)										
Consistence	.1941										
Structure	.1941(A)(2)										
Mineralogy	.1941(A)(3)										
SOIL WETNESS	.1942										
RESTRICTIVE HORIZON	.1944										
SAPROLITE	.1943/1956										
CLASSIFICATION	.1948										
LONG TERM ACCEPTANCE RATE	.1955	.6	—————								

LTM = .6

1x280 18"

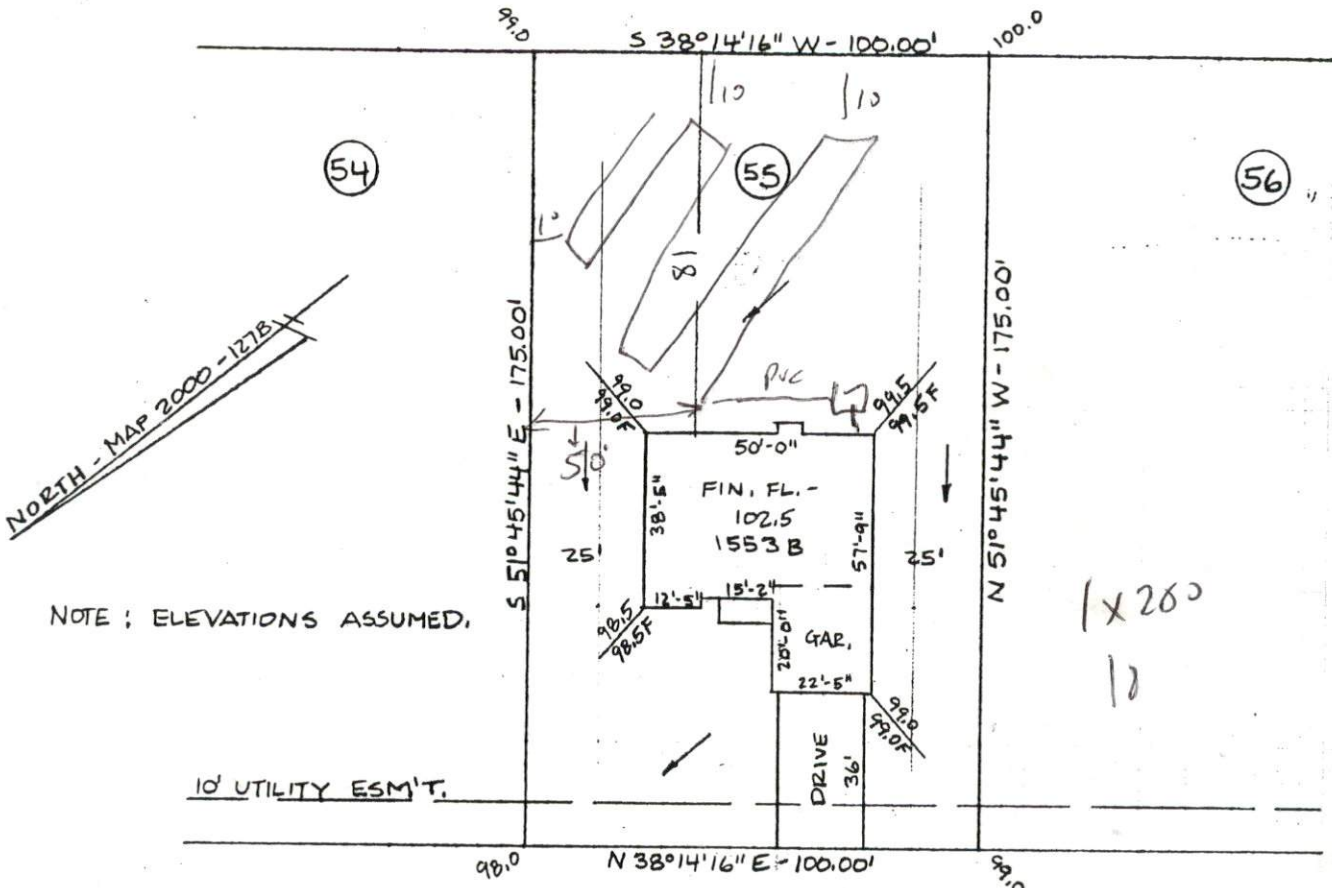

NOTE: ELEVATIONS ASSUMED.

10' UTILITY ESM'T.

1x200  
10

SITE PLAN APPROVAL  
 DISTRICT RAZOR USE SFD  
 #BEDROOMS 4  
2-16-01 [Signature]  
 Date Zoning Administrator

STONE CROSS DRIVE - 60' R/W  
 Required Property Line Setbacks

	Required	Actual
Front	35	36
Side	10	25
Corner		25
Rear	25	81
Nearest Building	10	

OWNER: BASS BUILT HOMES, INC.  
 LOCATION: HARNETT COUNTY NORTH CAROLINA  
 SCALE: 1" = 40' DATE: FEBRUARY 13, 2001  
 LOT 55 OF STONE CROSS - PHASE 1  
 MAP # 2000 PAGE 127-B



[Signature]  
 JOHN F. DAVIS, P.L.S. L-797