

IMPROVEMENT PERMIT

01-5-1304

Be it ordained by the Harnett County Board of Health as follows: Section III, Item B. "No Person shall begin construction of any building at which a septic tank system is to be used for disposal of sewage without first obtaining a written permit from the Harnett County Health Department."

Name: (owner) BASS Built Home  New Installation  Septic Tank
Property Location: SR# 1120  Repairs  Nitrification Line

Subdivision STONE CROSS Lot # 50

Tax ID # \_\_\_\_\_ Quadrant # \_\_\_\_\_

Number of Bedrooms Proposed: 3 (52 x 65) Lot Size: .4 AC

Basement with Plumbing:  Garage:  NOTE CHANGE IN HOUSE LOCATION # of BEDROOMS
Water Supply:  Well  Public  Community
Distance From Well: 50 ft.

Following is the minimum specifications for sewage disposal system on above captioned property. Subject to final approval.

Type of system:  Conventional  Other \_\_\_\_\_
Size of tank: Septic Tank: 1000 gallons Pump Tank: \_\_\_\_\_ gallons
Subsurface Drainage Field No. of ditches 1 exact length of each ditch 280 ft. width of ditches 3 ft. depth of ditches 18.24 in.
French Drain Required: \_\_\_\_\_ Linear feet

Date: 03-02-01
Signed: [Signature]
Environmental Health Specialist

This permit is subject to revocation if site plans or intended use change.

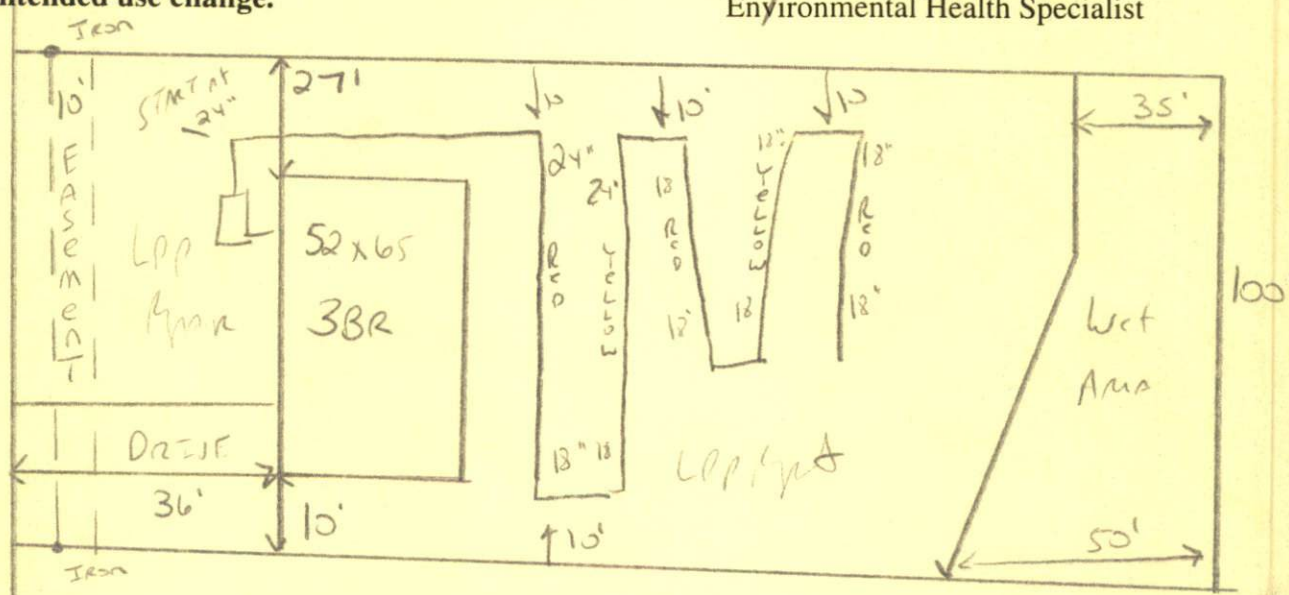

STUB out Plumbing high & shallow AS shown
START Line at 24" & Run To 18" At corner of the house.
At corner step down to 24" & Run Back to 18"
Meet onsite Before Installing

HARNETT COUNTY HEALTH DEPARTMENT  
AUTHORIZATION TO CONSTRUCT

Authorization is hereby given to construct a wastewater system to the specifications described by Harnett County Health Department Improvement Permit # 17645. This authorization shall be valid for a period not to exceed five (5) years from the date of issuance. This authorization will be invalid if ownership, site plans, or intended use change.

Owner or Authorized Agent BASS BUILT Home

Name: \_\_\_\_\_ Telephone # 864-1253

Address: \_\_\_\_\_

Property Location: SR # 1120 Road Name \_\_\_\_\_

New Installation  Repair \_\_\_\_\_ Septic Tank  Nitrification Lines

Subdivision Stone Cross Lot # 50

Number of Bedrooms Proposed: 3 (52x65) Lot size: .4 AC

Basement \_\_\_\_\_ With Plumbing \_\_\_\_\_ Without Plumbing \_\_\_\_\_

Water Supply: Well \_\_\_\_\_ Public  Minimum Well Setback: \_\_\_\_\_ ft.

Type of System: Conventional  Other \_\_\_\_\_

Tank Volume: Septic Tank 1000 gallons Pump Chamber \_\_\_\_\_ gallons

**Nitrification Field Specifications**

Number of fields 1 Number of Lines per Field 1 Length of lines 280

Width of ditches 3 ft. Depth of ditches 18-24 inches

French Drain: Linear feet required \_\_\_\_\_ Depth of gravel \_\_\_\_\_

No wastewater system shall be covered or placed into use by any person until an inspection by the Harnett County Health Department has determined that the system has been installed according to the conditions of the improvement permit and that a valid operations permit has been issued.

Authorized Agent for Harnett County Health Department

Name: Joe Weston Date: 3-2-01