

IMPROVEMENT PERMIT

01-5-1265

Be it ordained by the Harnett County Board of Health as follows: Section III, Item B. "No Person shall begin construction of any building at which a septic tank system is to be used for disposal of sewage without first obtaining a written permit from the Harnett County Health Department."

Name: (owner) Regency Homes
Property Location: SR# 1115
New Installation
Septic Tank
Repairs
Nitrification Line

Subdivision Peach Tree Crossing Lot # 19

Tax ID # Quadrant #

Number of Bedrooms Proposed: 3 (39x65) Lot Size: 20,000 sq ft

Basement with Plumbing: Garage:

Water Supply: Well Public Community

Distance From Well: ft.

3 Bedroom

Following is the minimum specifications for sewage disposal system on above captioned property. Subject to final approval.

Type of system: Conventional Other

Size of tank: Septic Tank: 1000 gallons Pump Tank: gallons

Subsurface Drainage Field No. of ditches 1 exact length 300 ft. width of ditches 3 ft. depth of ditches 18 1/2 in.

French Drain Required: Linear feet

Date: 02-20-01

This permit is subject to revocation if site plans or intended use change.

Signed: Joe Lyles Environmental Health Specialist

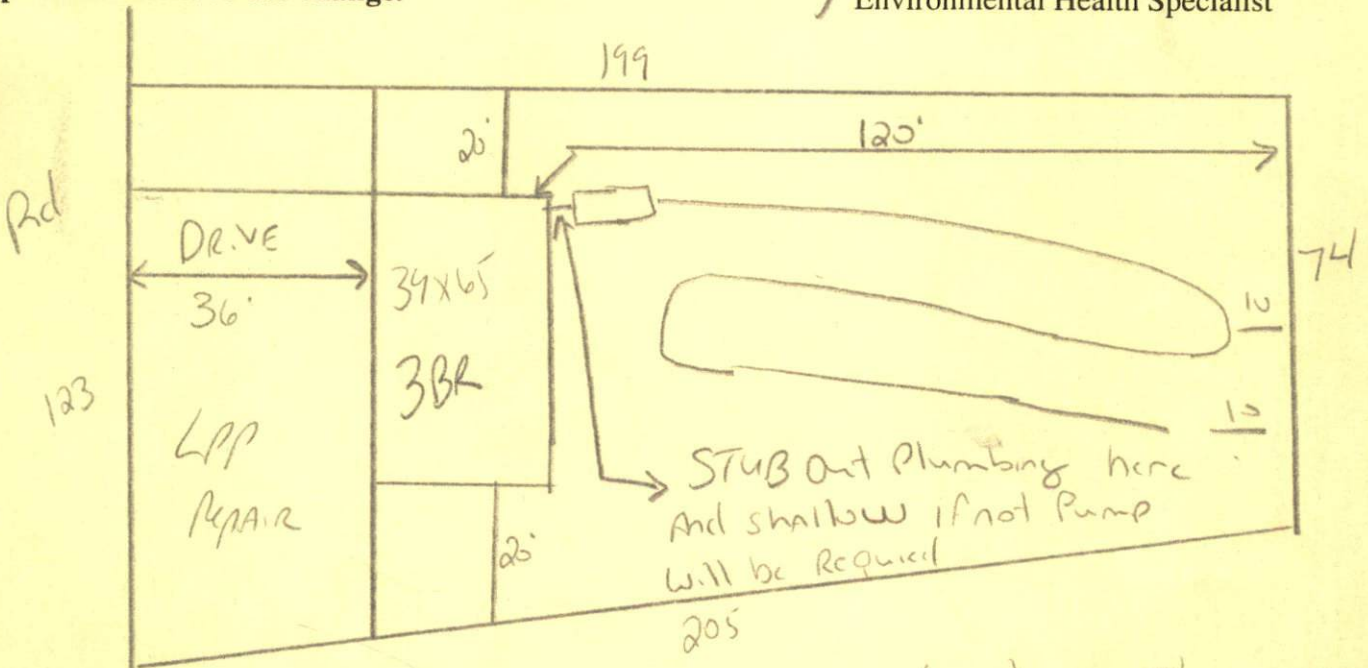

STUB out Plumbing shallow and where shown or a Pump will be required Do not Drive or park on septic system - maintain All soil Backer

HARNETT COUNTY HEALTH DEPARTMENT  
AUTHORIZATION TO CONSTRUCT

Authorization is hereby given to construct a wastewater system to the specifications described by Harnett County Health Department Improvement Permit # 17624. This authorization shall be valid for a period not to exceed five (5) years from the date of issuance. This authorization will be invalid if ownership, site plans, or intended use change.

Owner or Authorized Agent Regency Homes

Name: \_\_\_\_\_ Telephone # 424-0455

Address: \_\_\_\_\_

Property Location: SR # 1115 Road Name \_\_\_\_\_

New Installation  Repair \_\_\_\_\_ Septic Tank  Nitrification Lines

Subdivision Peach Tree Crossing Lot # 19

Number of Bedrooms Proposed: \_\_\_\_\_ Lot size: 20,000 sq ft

Basement \_\_\_\_\_ With Plumbing \_\_\_\_\_ Without Plumbing \_\_\_\_\_

Water Supply: Well \_\_\_\_\_ Public  Minimum Well Setback: \_\_\_\_\_ ft.

Type of System: Conventional  Other \_\_\_\_\_

Tank Volume: Septic Tank 1000 gallons Pump Chamber \_\_\_\_\_ gallons

Nitrification Field Specifications

Number of fields 1 Number of Lines per Field 1 Length of lines 300

Width of ditches 3 ft. Depth of ditches 18-24 inches

French Drain: Linear feet required \_\_\_\_\_ Depth of gravel \_\_\_\_\_

No wastewater system shall be covered or placed into use by any person until an inspection by the Harnett County Health Department has determined that the system has been installed according to the conditions of the improvement permit and that a valid operations permit has been issued.

Authorized Agent for Harnett County Health Department

Name: Joe White Date: 02-20-01