

Initial Application Date: 1-23-01

Application # \_\_\_\_\_

COUNTY OF HARNETT LAND USE APPLICATION

**011672**

Planning Department 102 E. Front Street, Lillington, NC 27546

Phone: (910) 893-7525 Fax: (910) 893-2793

LANDOWNER: BROOKS C. & LEANNE C. O'QUINN Address: PO Box 597  
City: MAMERS State: NC Zip: 27552 Phone #: 893-3379

APPLICANT: SAME AS ABOVE Address: \_\_\_\_\_  
City: \_\_\_\_\_ State: \_\_\_\_\_ Zip: \_\_\_\_\_ Phone #: \_\_\_\_\_

(Cool Springs) PROPERTY LOCATION: SR #: 126E SR Name: COOL SPRINGS Church Rd.  
Parcel: 13-0611-0025 PIN: 0611-10-4643 (out of)  
Zoning: RA30 Subdivision: BROOKS C. O'QUINN Lot #: \_\_\_\_\_ Lot Size: 20.05  
Flood Plain: X Panel: 80 Watershed: IV Deed Book/Page: 1463/914 Plat Book/Page: 2001/55

DIRECTIONS TO THE PROPERTY FROM LILLINGTON: ~6.5 miles from last stoplight in Lillington going west on Hwy. 421, turn right on to Cool Springs Church Rd. PROCEED ~1.5 miles. PROPERTY DRIVE is on LEFT just prior to Brown Rd, which is on the right

PROPOSED USE:

- Sg. Family Dwelling (Size 54 x 63) # of Bedrooms 3 Basement — Garage YES Deck YES
- Multi-Family Dwelling No. Units \_\_\_\_\_ No. Bedrooms/Unit \_\_\_\_\_
- Manufactured Home (Size \_\_\_\_\_ x \_\_\_\_\_) # of Bedrooms \_\_\_\_\_ Garage \_\_\_\_\_ Deck \_\_\_\_\_
- Comments: included in total size
- Number of persons per household 2
- Business Sq. Ft. Retail Space \_\_\_\_\_ Type \_\_\_\_\_
- Industry Sq. Ft. \_\_\_\_\_ Type \_\_\_\_\_
- Home Occupation (Size \_\_\_\_\_ x \_\_\_\_\_) # Rooms \_\_\_\_\_ Use \_\_\_\_\_
- Accessory Building (Size \_\_\_\_\_ x \_\_\_\_\_) Use \_\_\_\_\_
- Addition to Existing Building (Size \_\_\_\_\_ x \_\_\_\_\_) Use \_\_\_\_\_
- Other \_\_\_\_\_

Water Supply:  County  Well (No. dwellings \_\_\_\_\_)  Other \_\_\_\_\_  
Sewer:  Septic Tank/ Existing: YES (NO)  County  Other \_\_\_\_\_  
Erosion & Sedimentation Control Plan Required? YES (NO) proposed

Structures on this tract of land: Single family dwellings 1 Manufactured homes \_\_\_\_\_ Other (specify) \_\_\_\_\_  
Property owner of this tract of land own land that contains a manufactured home w/in five hundred feet (500') of tract listed above? YES (NO)

| Required Property Line Setbacks: | Minimum    | Actual      | Minimum | Actual                 |
|----------------------------------|------------|-------------|---------|------------------------|
| Front                            | <u>35'</u> | <u>180'</u> | Rear    | <u>25'</u> <u>200'</u> |
| Side                             | <u>10'</u> | <u>72'</u>  | Corner  | <u>—</u> <u>—</u>      |
| Nearest Building                 | <u>10'</u> | <u>—</u>    |         |                        |

If permits are granted I agree to conform to all ordinances and the laws of the State of North Carolina regulating such work and the specifications or plans submitted. I hereby swear that the foregoing statements are accurate and correct to the best of my knowledge.

[Signature]  
Signature of Applicant

1-23-01  
Date

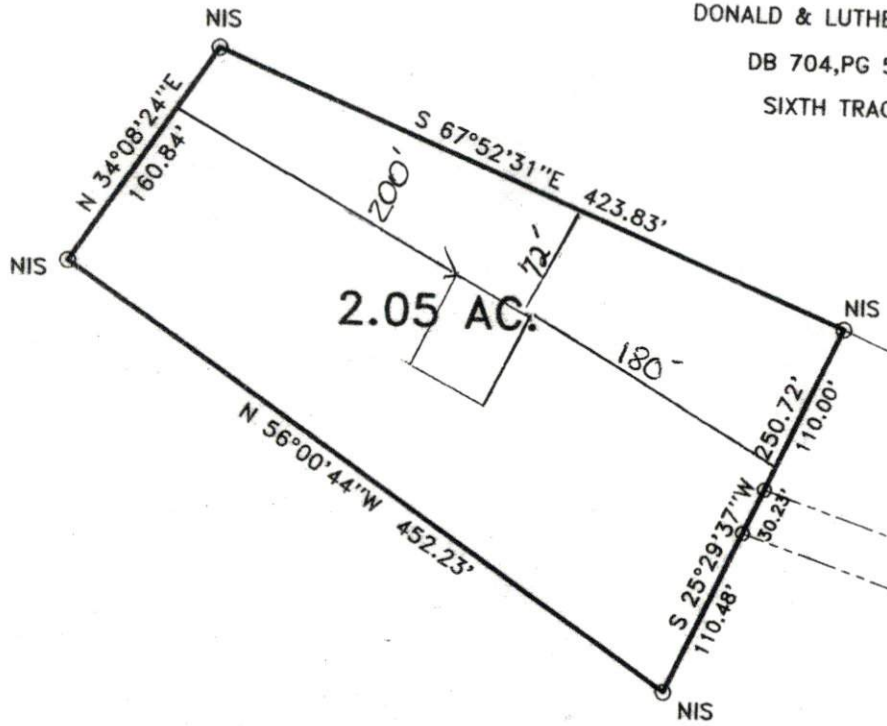

DONALD & LUTHER O'QUINN  
DB 704, PG 560  
SIXTH TRACT

SITE PLAN APPROVAL  
DISTRICT RA30 USE SFD  
#BEDROOMS 3  
1-23-02 [Signature]  
Date Zoning Administrator

DONALD & LUTHER O'QUINN  
DB 704, PG 560  
SIXTH TRACT

**Required Property Line Setbacks**

|                  | Minimum    | Actual      |
|------------------|------------|-------------|
| Front            | <u>35'</u> | <u>180'</u> |
| Side             | <u>10'</u> | <u>72'</u>  |
| Corner           | <u>—</u>   | <u>—</u>    |
| Rear             | <u>25'</u> | <u>200'</u> |
| Nearest Building | <u>10'</u> | <u>—</u>    |

PROPOSED 30' INGRESS, EGRESS, REGRES  
N 66°47'22"W 1288.6  
S 71°38'54"E 1297.68'  
N 71°38'54"W 1309.63'

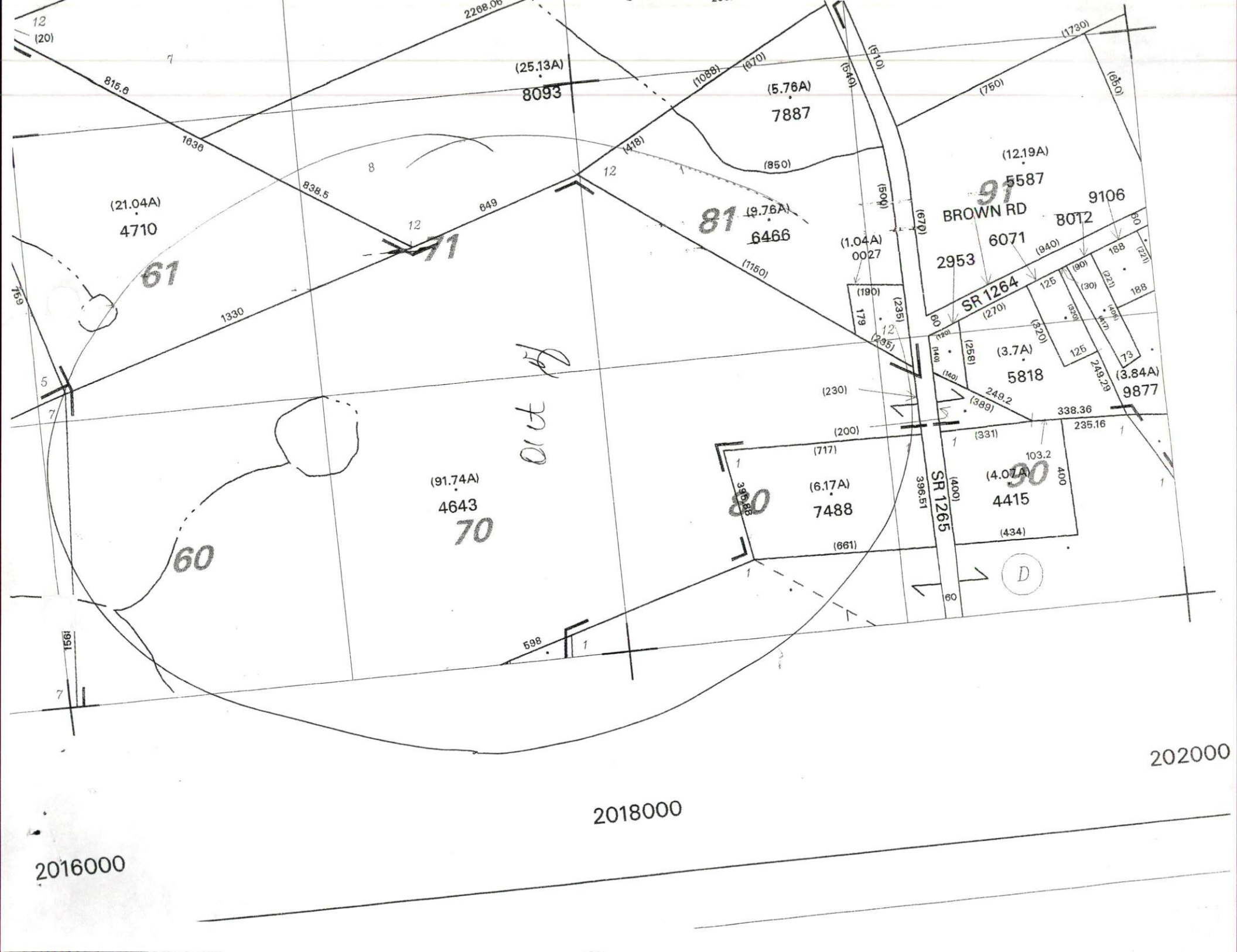

12  
(20)

815.6

1036

(21.04A)  
4710

61

1330

838.5

12

71

2288.06

(25.13A)  
8093

(1088)

(670)

(5.76A)  
7887

(9.76A)  
6466

81

(1.04A)  
0027

(190)

179

(235)

(235)

(230)

(200)

(717)

(6.17A)  
7488

(661)

80

SR 1265  
396.51

SR 1264  
(270)

2953

6071

8072

9106

9877

5818

5587

90

91

92

93

94

95

96

97

98

99

100

101

102

103

104

105

106

107

108

109

110

111

112

113

114

115

116

117

118

119

120

121

122

123

124

125

126

127

128

129

130

131

132

133

134

135

136

137

138

139

140

141

142

143

144

145

146

147

148

149

150

151

152

153

154

155

156

157

158

159

160

161

162

163

164

165

166

167

168

169

170

171

172

173

174

175

176

177

178

179

180

181

182

183

184

185

186

187

188

189

190

191

192

193

194

195

196

197

198

199

200

201

202

203

204

205

206

207

208

209

210

211

212

213

214

215

216

217

218

219

220

221

222

223

224

225

226

227

228

229

230

231

232

233

234

235

236

237

238

239

240

241

242

243

244

245

246

247

248

249

250

251

252

253

254

255

256

257

258

259

260

261

262

263

264

265

266

267

268

269

270

271

272

273

274

275

276

277

278

279

280

281

282

283

284

285

286

287

288

289

290

291

292

293

294

295

296

297

298

299

300

301

302

303

304

305

306

307

308

309

310

311

312

313

314

315

316

317

318

319

320

321

322

323

324

325

326

327

328

329

330

331

332

333

334

335

336

337

338

339

340

341

342

343

344

345

346

347

348

349

350

351

352

353

354

355

356

357

358

359

360

361

362

363

364

365

366

367

368

369

370

371

372

373

374

375

376

377

378

379

380

&lt;

Harnett County  
102 EAST FRONT ST  
P O BOX 65  
LILLINGTON NC 27546

DATE: 1/23/01  
TIME: 10:01:39

RECEIPT #: 0000005973  
CASHIER: DJOHNSON

MISCELLANEOUS RECEIPT

REFERENCE: O'QUINN BROOKS TEMP NO 011672

| ITEM DESCRIPTION          | PAID   |
|---------------------------|--------|
| -----                     | -----  |
| HANDWRITTEN ENV HLTH FEES | 100.00 |
| TOTAL AMOUNT PAID:        | 100.00 |
| PAYMENT TYPE: CHECK       |        |
| CHECK NBR: 000000547      |        |