

APPLICANT NAME _____

DATE _____

FACTORS		PROFILES								
		1	2	3	4	5	6	7	8	9
LANDSCAPE POSITION	.1940									
SLOPE (%)	.1940									
HORIZON 1 DEPTH		0-10	0-4	0-18	0-14	0-22	0-20			
Texture Group	.1941(A)(1)	4/5L	4/5L	4/5L	4/5L	4/5L	4/5L			
Consistence	.1941									
Structure	.1941(A)(2)									
Mineralogy	.1941(A)(3)									
HORIZON 2 DEPTH		10-32	4-20	18-32	16-32	16-36	20-36			
Texture Group	.1941(A)(1)	SEL	REFL	SEL	SEL	SEL	SEL			
Consistence	.1941	R								
Structure	.1941(A)(2)	SB/C								
Mineralogy	.1941(A)(3)	SE/D								
HORIZON 3 DEPTH										
Texture Group	.1941(A)(1)									
Consistence	.1941									
Structure	.1941(A)(2)									
Mineralogy	.1941(A)(3)									
HORIZON 4 DEPTH										
Texture Group	.1941(A)(1)									
Consistence	.1941									
Structure	.1941(A)(2)									
Mineralogy	.1941(A)(3)									
SOIL WETNESS	.1942	32"	16"	30"						
RESTRICTIVE HORIZON	.1944									
SAPROLITE	.1943/1956									
CLASSIFICATION	.1948	P ₁	X	P ₁	P ₁	P ₁	P ₁			
LONG TERM ACCEPTANCE RATE	.1955	3	X	5	3	5	3			

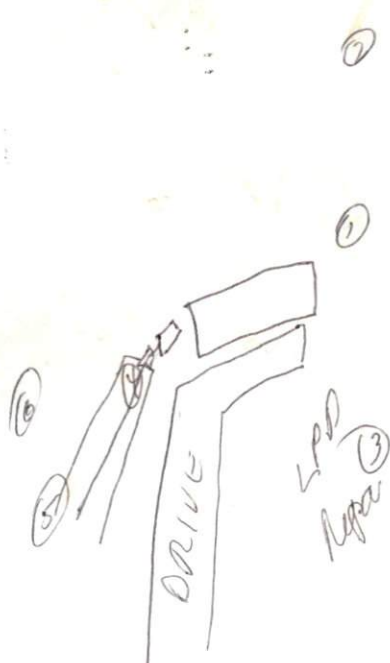

3x90' lava
at 18" deep

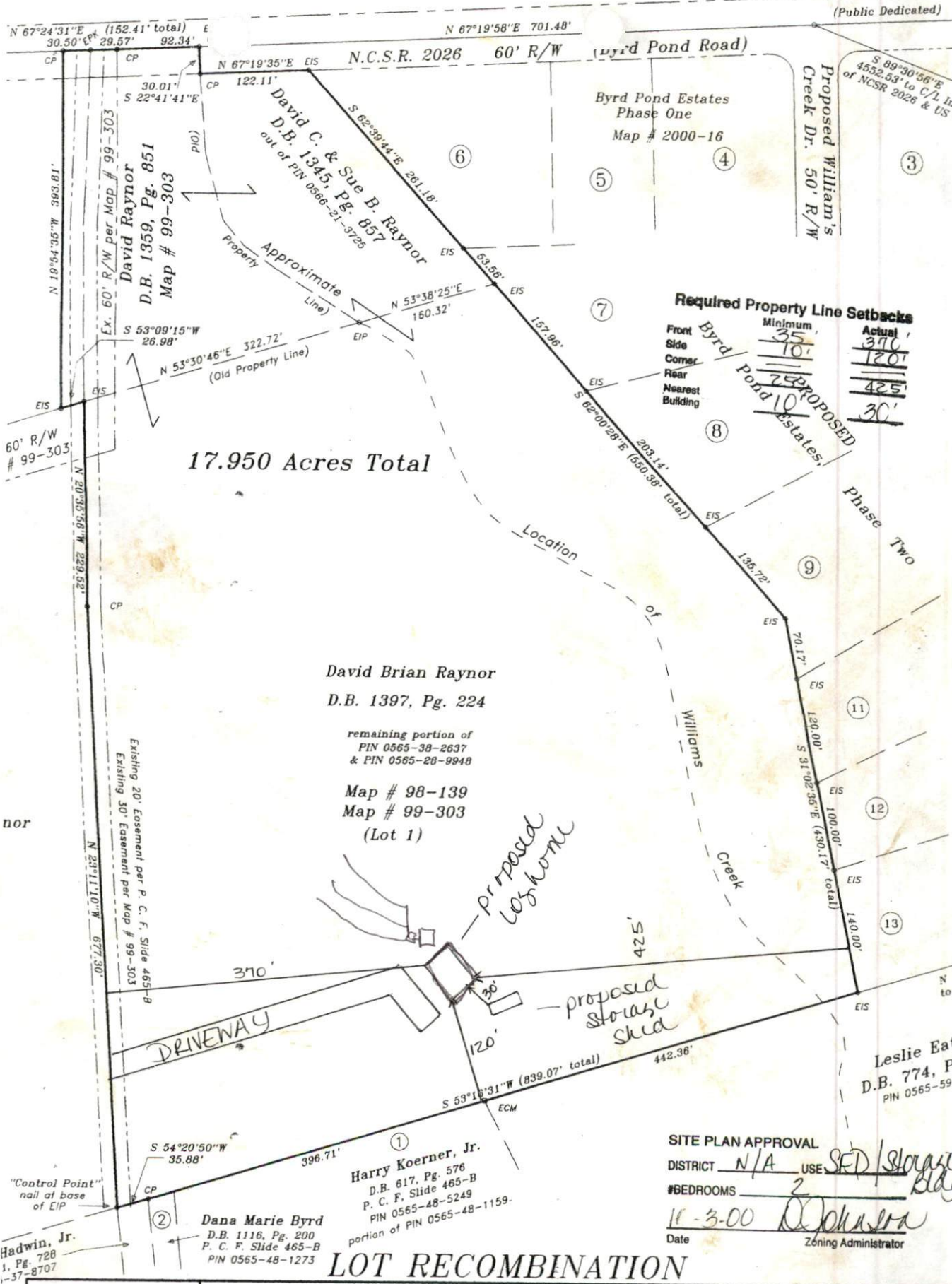

Required Property Line Setbacks

Byrd Pond Estates	Minimum	Actual
Front	35'	370'
Side	10'	120'
Corner	10'	120'
Rear	75'	425'
Nearest Building	10'	30'

17.950 Acres Total

David Brian Raynor
D.B. 1397, Pg. 224

remaining portion of
PIN 0565-38-2637
& PIN 0565-28-9948

Map # 98-139
Map # 99-303
(Lot 1)

①
Harry Koerner, Jr.
D.B. 617, Pg. 576
P. C. F. Slide 465-B
PIN 0565-48-5249
portion of PIN 0565-48-1159.

②
Dana Marie Byrd
D.B. 1116, Pg. 200
P. C. F. Slide 465-B
PIN 0565-48-1273

Leslie Eat
D.B. 774, P
PIN 0565-59

SITE PLAN APPROVAL
DISTRICT N/A USE SED/Storage
#BEDROOMS 2
11-3-00
Date D. Johnson
Zoning Administrator

LOT RECOMBINATION

Revisions:	Survey For:	STREAMLINE LANI
	DAVID BRIAN RAYNOR	870 N.C. Hwy. 55 W.
	P.O. Box 70, Linden, N.C. 28356 (910) 980-0129	Phone: 910-897-77
	TOWNSHIP: STEWART'S CREEK	DATE: 2-4-2000
	COUNTY: HARNETT	SURVEY
50' 0 100'	STATE: NORTH CAROLINA	SCALE: 1" = 100'