

APPLICANT NAME _____

DATE _____

FACTORS		PROFILES								
		1	2	3	4	5	6	7	8	9
LANDSCAPE POSITION	.1940									
SLOPE (%)	.1940									
HORIZON 1 DEPTH		0-48	→	→						
Texture Group	.1941(A)(1)	LS/SL	→	→						
Consistence	.1941									
Structure	.1941(A)(2)									
Mineralogy	.1941(A)(3)									
HORIZON 2 DEPTH										
Texture Group	.1941(A)(1)									
Consistence	.1941									
Structure	.1941(A)(2)									
Mineralogy	.1941(A)(3)									
HORIZON 3 DEPTH										
Texture Group	.1941(A)(1)									
Consistence	.1941									
Structure	.1941(A)(2)									
Mineralogy	.1941(A)(3)									
HORIZON 4 DEPTH										
Texture Group	.1941(A)(1)									
Consistence	.1941									
Structure	.1941(A)(2)									
Mineralogy	.1941(A)(3)									
SOIL WETNESS	.1942	→								
RESTRICTIVE HORIZON	.1944									
SAPROLITE	.1943/1956									
CLASSIFICATION	.1948	S	S	S						
LONG TERM ACCEPTANCE RATE	.1955	.8	.8	.8						

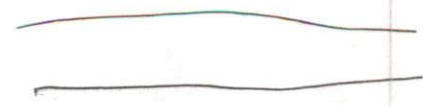

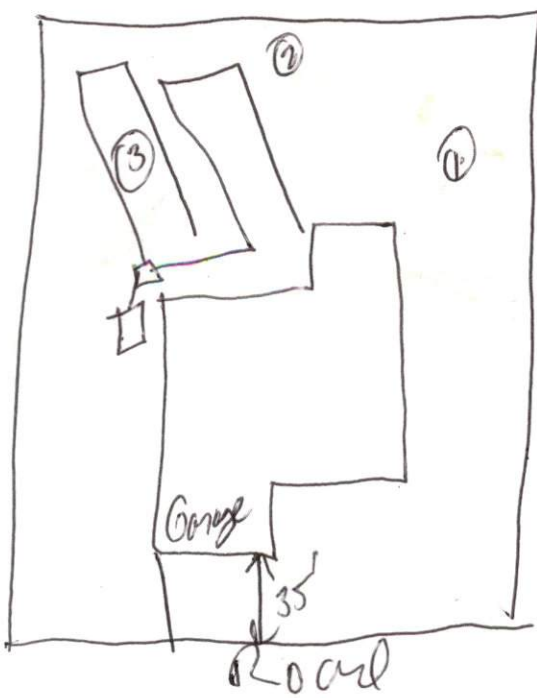
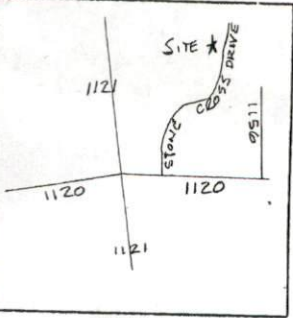

LEGEND:
 EIP - EXISTING IRON PIN/PIPE
 SIP - SET IRON PIN
 ECM - EXISTING CONCRETE MONUMENT
 R/W - RIGHT OF WAY
 DB - DEED BOOK
 PB - PLAT BOOK
 PG - PAGE

1 PC 1/4" SLIDE 314.8

Required Property Line Setbacks

Actual	Minimum
Front	35
Side	10
Corner	25
Rear	30
Nearest Building	10

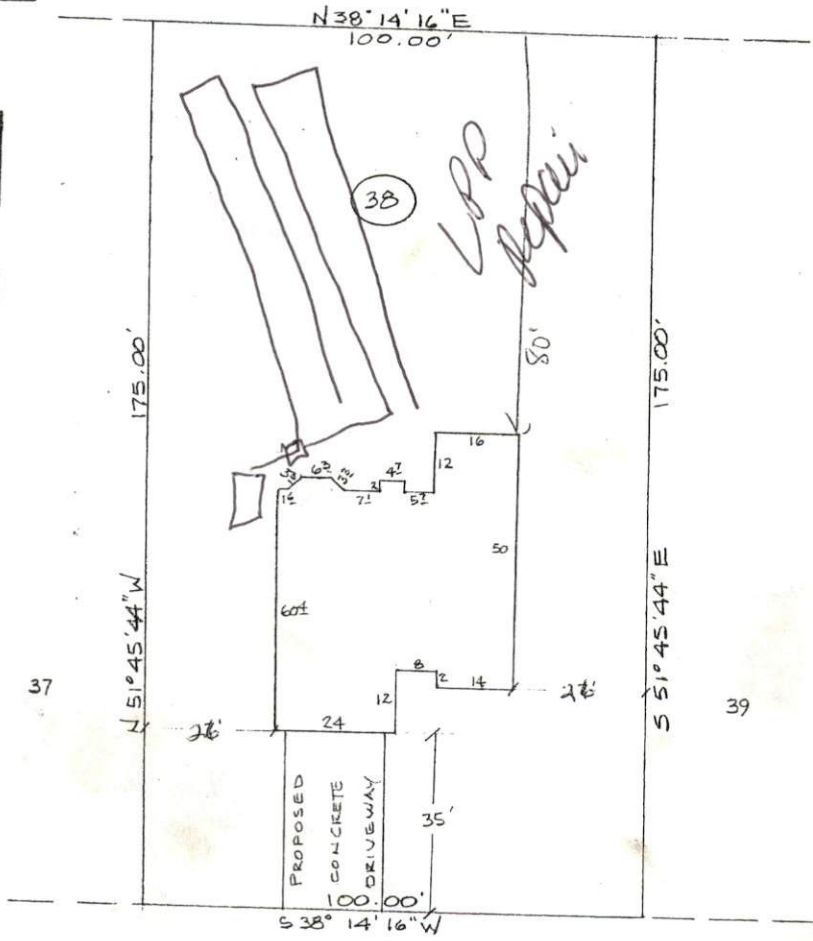

SITE PLAN APPROVAL
 DISTRICT: H-2012 USE: SFD
 #BEDROOMS: 3
 Date: 9/20/2000
 Zoning Administrator: [Signature]

24x75' lines on cartoon 24-30" ditch depth

- NOTES:**
- 1) THERE ARE NO ENCROACHMENTS ACROSS PROPERTY LINE EXCEPT AS SHOWN ON MAP.
 - 2) SUBJECT PROPERTY IS NOT LOCATED IN A SPECIAL FLOOD HAZARD AREA.

North Carolina
 Cumberland County

I, John S. Cain, Jr., certify that this plat was drawn under my supervision from an actual survey made under my supervision (deed and description recorded in Book , Page), that the ratio of precision as calculated by latitudes and departures means or exceeds 1/10,000, that the boundaries not surveyed are shown as broken lines plotted from information found in books referenced, that this map was NOT prepared in accordance with G.S. 47-30 as amended.

Witness my hand and official seal this 20th day of SEPTEMBER, A.D. 2000
[Signature]
 John S. Cain, Jr., PLS No. 2747



JOHN S. CAIN, JR - PLS L-2457
 114 LYNN AVENUE
 FAYETTEVILLE, NC 28301
 PHONE - (910)-488-0550

PROPERTY OF: JOHN CAMPBELL BUILDERS

SUBDIVISION: STONE CROSS - PHASE ONE

PLAT BOOK:	PAGE:	ADD:
COUNTY:	HARNETT	DATE: 9/8/00
TOWNSHIP:	ANDERSON CREEK	FLD BK:
STATE:	NORTH CAROLINA	SCALE: 1" = 30'

30 0 30 60