

811
 Know where below. Call before you dig.
 North Carolina One-Call Center
 NORTH CAROLINA 811

EACH PRIME CONTRACTOR PERFORMING EXCAVATIONS OR UNDERGROUND WORK SHALL BE RESPONSIBLE FOR THE LOCATION OF ANY EXISTING UTILITIES IN THE AREA OF THEIR WORK. NOTIFY THE ONE CALL CENTER AT 800-848-8848 AT LEAST 48 HOURS PRIOR TO COMMENCING CONSTRUCTION. IN ORDER THAT EXISTING UTILITIES IN THE AREA MAY BE FLAGGED AND STAKED, ALSO CONTACT THE SCHOOL MAINTENANCE DEPARTMENT TO LOCATE ANY PRIVATE UTILITIES IN THE AREA. CONTRACTOR SHALL USE ALL CARE NECESSARY WHEN WORKING IN AREAS KNOWN OR SUSPECTED TO CONTAIN UNDERGROUND UTILITIES INCLUDING HAND DIGGING.

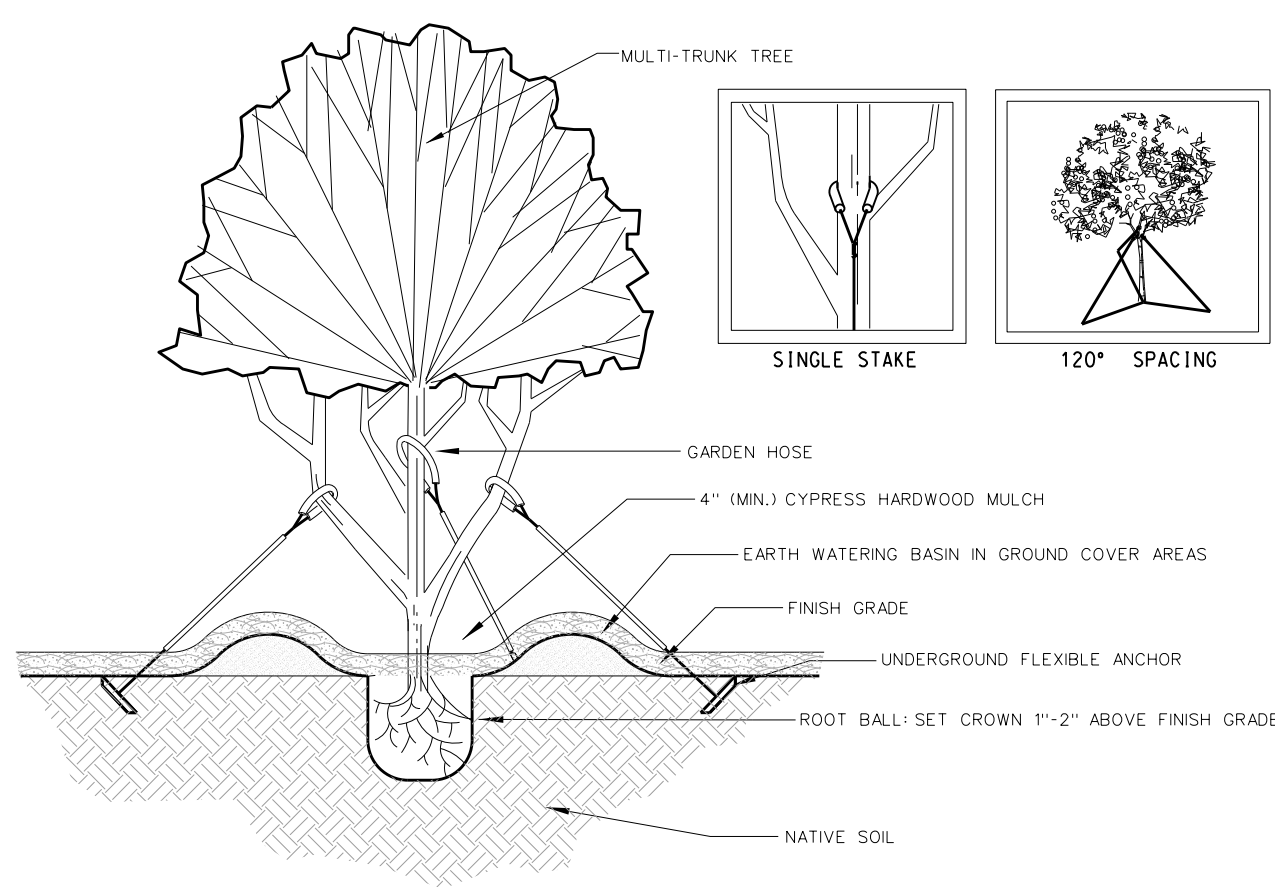

MULTI-TRUNK STAKING

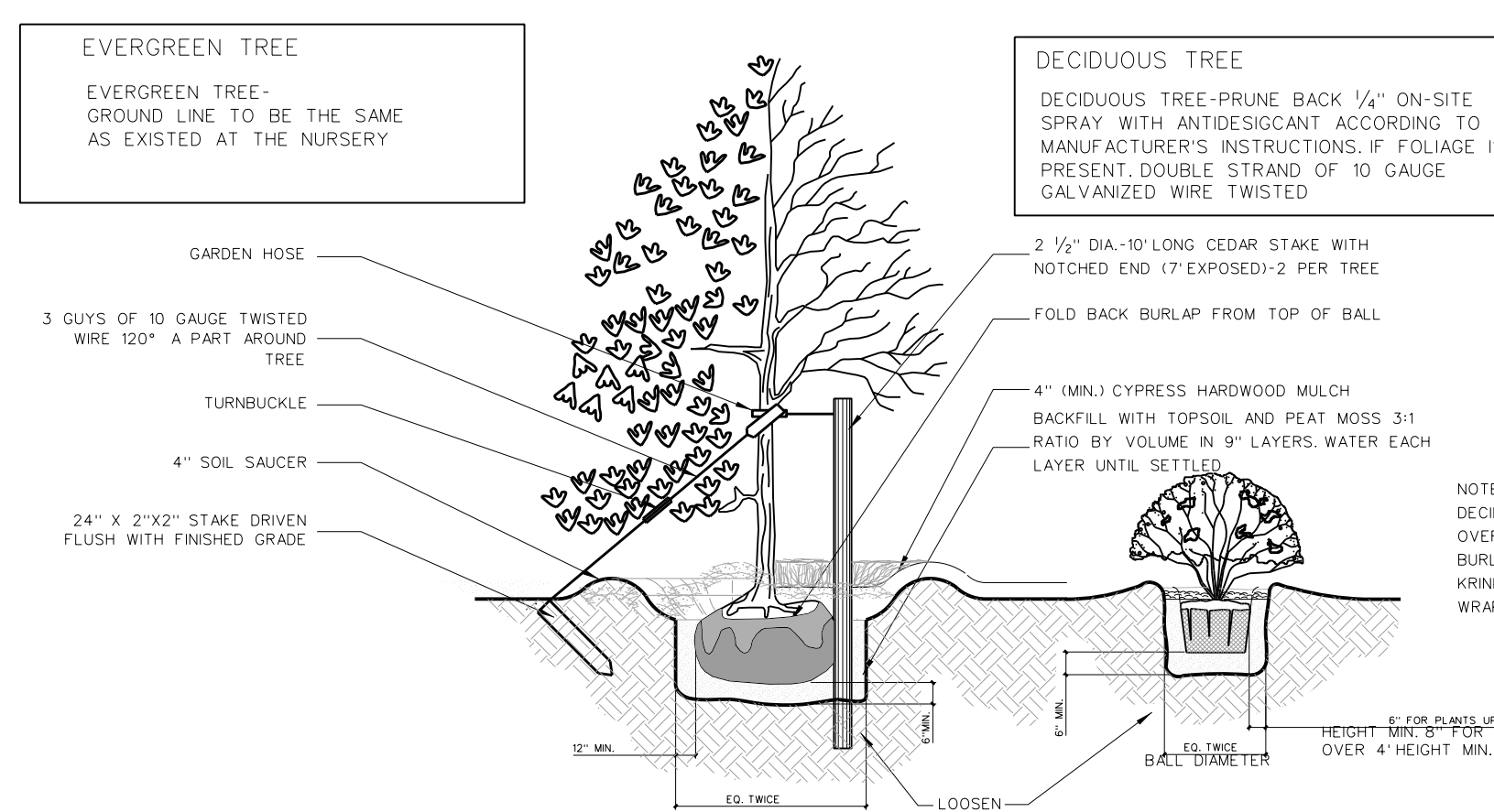

PLANTING DETAIL - SINGLE TRUNK AND SHRUB

101.2 PLANTING DETAILS

N.T.S.

Symbol	Qty	Variety Species	Type
	375 +/-	EVERGREEN JUNITER (BASE BID) (install @ 4'-0" as shown)	Evergreen Shrub (3 gal. cont. min.)
	18	SUGAR MAPLE (BASE BID) Acer saccharum 'Sugar maple'	Large deciduous Site Tree
	184	LEYLAND CYPRESS (BASE BID) Cupressus x leylandii	Large Evergreen Buffer Tree spacing 8-10 feet apart
	14	DYNAMITE GRAPE MYRTLE (BASE BID) Lagerstroemia	Small Tree 1.5" Cal 6-8 feet tall
		All Sodded Turf Areas - CentipedeSod (ALTERNATE BID)	

- NOTES:
- LANDSCAPE CONTRACTOR SHALL MAINTAIN PLANTS AS REQUIRED THROUGH 1 YEAR WARRANTY PERIOD AND SHALL REPLACE ANY PLANTS AT END OF WARRANTY PERIOD AS REQUIRED AT NO CHARGE TO OWNER.
 - ALL MATERIAL TO BE INSTALLED AS DETAILED AND PER THE AMERICAN STANDARD FOR NURSERY STOCK ANSI Z60.1-2004
 - ALL SHRUB MATERIAL SHALL BE 3 GALLON MINIMUM. ALL LARGE TREES SHALL BE 8" TO 10" TALL WITH A 2" CALIPER TRUNK DIAMETER MINIMUM AT TIME OF PLANTING. ALL SMALL TREES SHALL BE 6" TO 8" TALL WITH A 1 1/2" CALIPER TRUNK DIAMETER MINIMUM AT TIME OF PLANTING.
 - ALL CYPRESS HARDWOOD MULCH SHALL BE 4" THICK MINIMUM.
 - NO LARGE TREES SHALL BE INSTALLED WITHIN 15'-0" OF A CONCRETE CURB AND WALK.
 - LANDSCAPE CONTRACTOR SHALL REMOVE ALL STAKES WIRE TIES AND HOSES AFTER 1 YEAR.
 - THE LANDSCAPE CONTRACTOR SHALL VERIFY ALL QUANTITIES PRIOR TO INSTALLATION OF ALL PLANT MATERIAL.

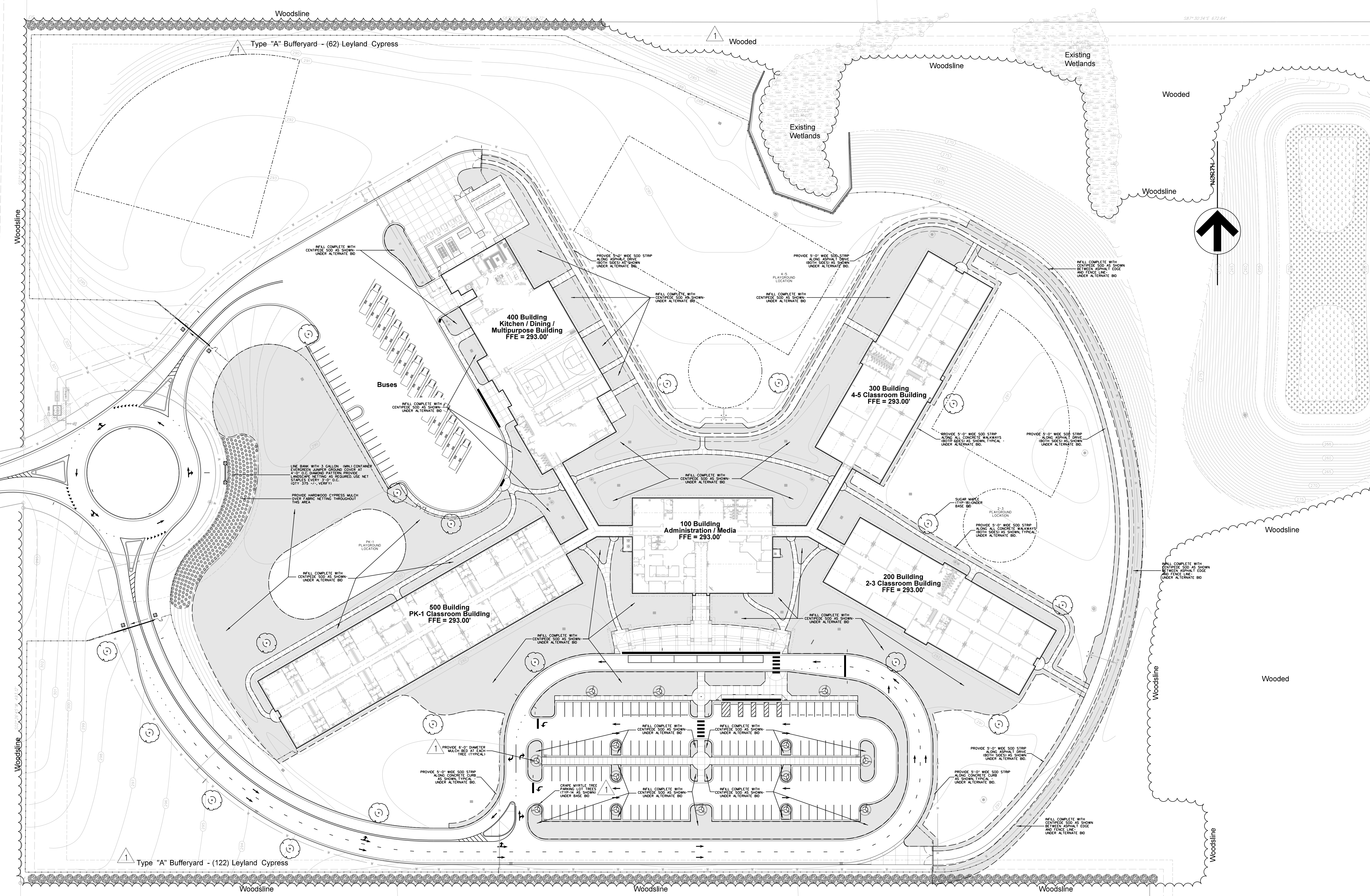

101.1 LANDSCAPE PLAN

SCALE: 1" = 50'-0"

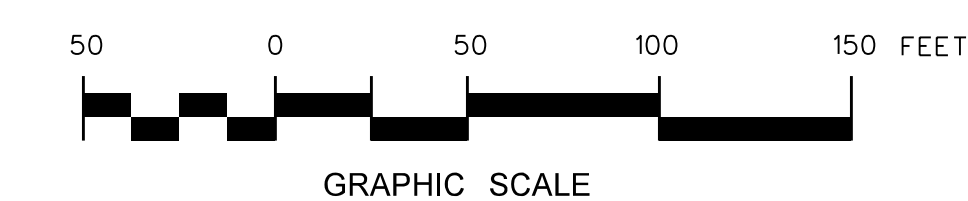

Hite associates
 ARCHITECTURE / PLANNING / TECHNOLOGY
 2600 Meridian Drive / Greenville, NC 27834 / tel (252) 757-0333

Project No. 21613
 Date: January 2017
 Drawing no. L 101

REGISTERED ARCHITECT
 JAMES GRAY HITE
 5/25/84
 GREENVILLE, NC

REGISTERED PROFESSIONAL ENGINEER
 HITE ASSOCIATES, P.C.
 4/18
 GREENVILLE, NC

PLANNING ORDINANCE
 T. 3-24-17
 ADDED TREES PER COMMENTS HARNETT CO.
 No. Date Revision