DocuSign Envelope ID: 5AFE8781-5400-4F19-8BD2-1022E4A6E378

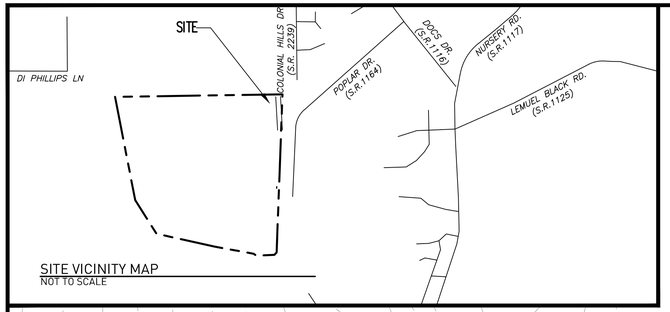

SITE VICINITY MAP
NOT TO SCALE

BUILDING CORNER INFORMATION			
POINT NO.	NORTHING	EASTING	ELEVATION
1	563,042.08	2,001,275.08	336.0
2	563,042.08	2,001,325.08	336.0
3	562,972.08	2,001,325.08	336.0
4	562,972.08	2,001,275.08	336.0

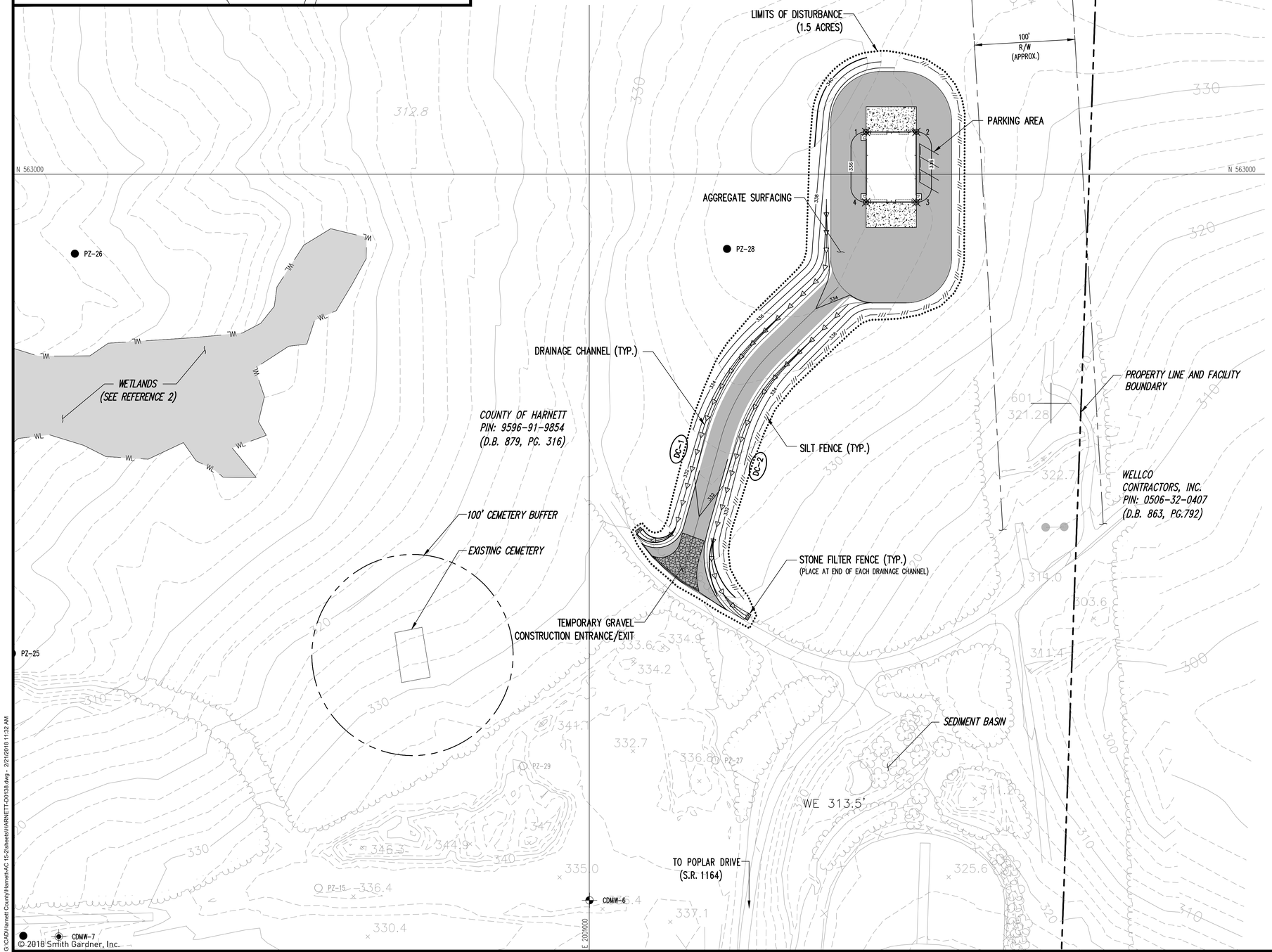

© 2018 Smith Gardner, Inc.

G:\CAD\Harnett County\Harnett-AC 15-2\sheets\HARNETT-D0138.dwg - 2/21/2018 11:32 AM

PROJECT: ANDERSON CREEK LANDFILL FACILITY MAINTENANCE BUILDING

OWNER: HARNETT COUNTY SOLID WASTE DEPT.
102 E. FRONT STREET
LILLINGTON, NC 27546
PHONE: (910) 814-6156

ENGINEER: SMITH GARDNER, INC.
14 N. BOYLAN AVE.
RALEIGH, NC 27603
PHONE: (919) 828-0577

SITE DATA:
PARCEL: 030507 0073
PIN: 9596-91-9854
DEED BOOK 879, PAGE 316
RECORDED: FEBRUARY 28, 1989
ZONED: RA-20R
CURRENT LAND USE CLASSIFICATION: GOVERNMENT-COUNTY; RECYCLE CENTER; SOLID WASTE - LANDFILL/CONTAINER SITE; CEMETERY
PROPOSED LAND USE CLASSIFICATION: GOVERNMENT-COUNTY, RECYCLE CENTER; SOLID WASTE - LANDFILL/CONTAINER SITE; CEMETERY

BARBEQUE TOWNSHIP
HARNETT COUNTY, NORTH CAROLINA

THIS PROJECT IS NOT LOCATED IN THE 100-YEAR FLOOD PLAIN
FIRM PANEL #3720050600J; MAP REVISED 10/3/2006
ZONE: X

OPERATING HOURS:

SETBACKS REQUIRED:
FRONT 35 FT
SIDE 10 FT
REAR 25 FT

PARKING:
1 SP/ 2 EMPLOYEES REQUIRED
TOTAL REQUIRED: 1
TOTAL PROVIDED: 3

811 Know what's **below.** **Call** before you dig.

AS THE OWNER OF RECORD, I HEREBY FORMALLY CONSENT TO THE PROPOSED DEVELOPMENT SHOWN ON THIS SITE PLAN AND ALL REGULATIONS AND REQUIREMENTS OF THE HARNETT COUNTY ORDINANCES.

_____ DATE
OWNER SIGNATURE

LEGEND

310	EXISTING 10' CONTOUR (SEE REFERENCE 1)
	EXISTING 2' CONTOUR
370	PROPOSED 10' CONTOUR
	PROPOSED 2' CONTOUR
	PROPERTY LINE (APPROXIMATE)
	WASTE LIMITS (APPROXIMATE)
WL	WETLAND BOUNDARY (SEE REFERENCE 2)
	STREAM (APPROXIMATE)
PZ-14	PIEZOMETER (SEE REFERENCE 3)
CDMW-2	C&D MONITORING WELL
CDMW-7	PROPOSED C&D MONITORING WELL
MW-4	MONITORING WELL
LFG-1	LANDFILL GAS MONITORING WELL
B-104	WELL/PIEZOMETER (REMOVED)
	SILT FENCE
	LIMITS OF DISTURBANCE (NEW/REVISED)
	DRAINAGE CHANNEL
DC-1	
	AGGREGATE SURFACING

NOTES
1. HARNETT COUNTY SOLID WASTE IS RESPONSIBLE FOR MAINTENANCE OF PARKING AREA AND LANDSCAPE BUFFERING.
2. THIS DEVELOPMENT IS WITHIN THE FIVE MILE MILITARY CORRIDOR OVERLAY ZONE, AND MAY BE SUBJECT TO MILITARY TRAINING ACTIVITIES.

REFERENCES
1. OVERALL SITE BASE TOPOGRAPHY BASED ON AERIAL SURVEY BY MAPPING RESOURCE GROUP, DATED 7/16/13.TOPOGRAPHY IN ACTIVE AREAS PERFORMED BY GEODATA CORPORATION, ZEBULON, NC, DATED 5/20/17.
2. OVERALL EXISTING SITE CONDITIONS PROVIDED BY C.T. CLAYTON, SR., P.E., INC., IN DRAWING TITLED "03001C ACLF Exp MAS-1", DATED 5/31/13.
3. WELL DATA AND LOCATIONS FROM C.T. CLAYTON, SR., P.E., INC., IN DRAWING TITLED "03001C ACLF Exp MAS-1", DATED 5/31/13.

0 50' 100' 150'

PREPARED FOR:

HARNETT COUNTY SOLID WASTE DEPARTMENT LILLINGTON NORTH CAROLINA

PREPARED BY:

NC LIC. NO. F-1370 (ENGINEERING)

SMITH+ GARDNER
ENGINEERS
14 N. Boylan Avenue, Raleigh NC 27603 | 919.828.0577

SEAL

NORTH CAROLINA PROFESSIONAL SEAL 021666 ENGINEER PETER K. SCHEER

DocuSigned by: Peter K. Scheer 5B6B319964A0... 2/28/2018

SEAL

REV.	DATE	DESCRIPTION

Electronic files are instruments of service provided by Smith Gardner, Inc., for the convenience of the intended recipient(s), and no warranty is either expressed or implied. Any reuse or redistribution of this document in whole or part without the written authorization of Smith Gardner, Inc., will be at the sole risk of the recipient. If there is a discrepancy between the electronic files and the signed and sealed hard copies, the hard copies shall govern. Use of any electronic files generated or provided by Smith Gardner, Inc., constitutes an acceptance of these terms and conditions.

PROJECT TITLE:

ANDERSON CREEK LANDFILL FACILITY MAINTENANCE BUILDING

DRAWING TITLE:

SITE PLAN

DESIGNED: P.K.S.	PROJECT NO: HARNETT-AC 15-2
DRAWN: A.P.D.	SCALE: AS SHOWN
APPROVED: PKS	DATE: FEB. 2018
FILENAME: HARNETT-D0138	
SHEET NUMBER:	DRAWING NUMBER: S1