

LAVATORY AND ACCESSORY DETAIL

HOT WATER SUPPLY AND DRAIN LINES SHALL BE INSULATED OR PROTECTIVE BAFFLE INSTALLED

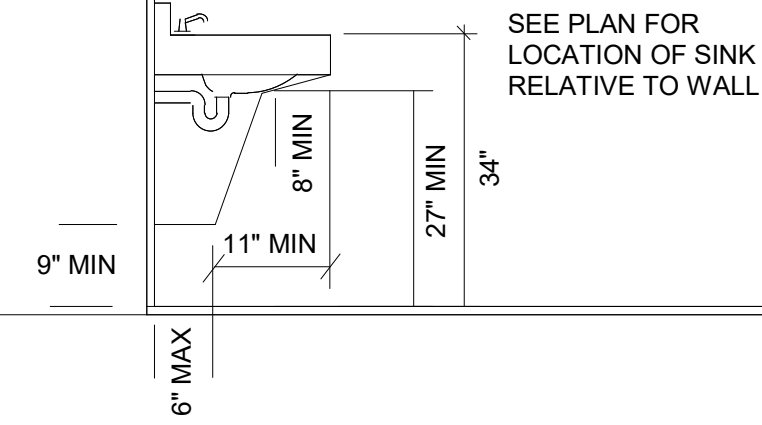

SEE PLAN FOR LOCATION OF SINK RELATIVE TO WALL

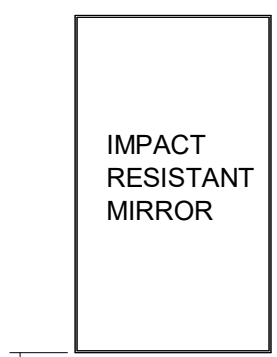

THE FRONT OF THE SINK SHALL BE 34" MAXIMUM ABOVE THE FLOOR, MEASURED TO THE HIGHER OF THE RIM OR COUNTER SURFACE.

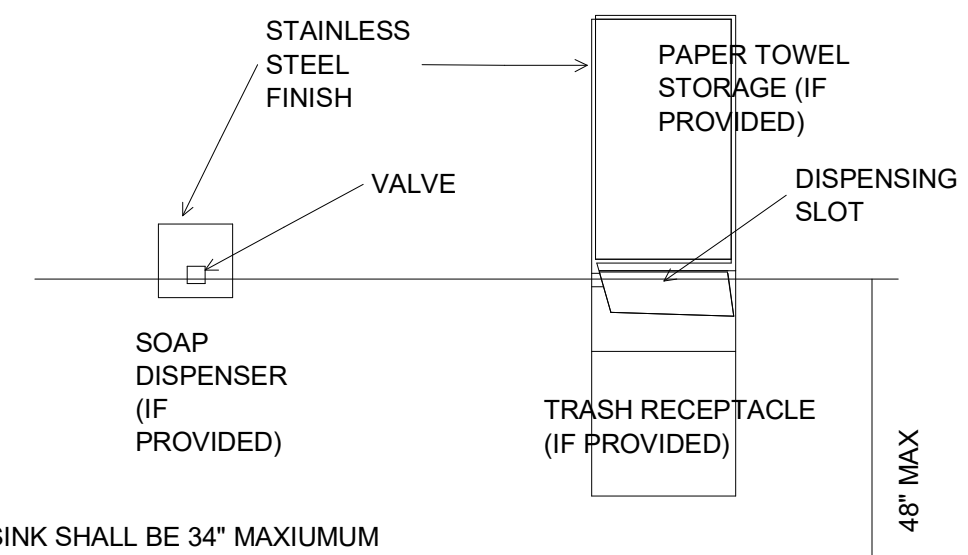

TOILET ROOM IDENTIFICATION

- NOTES (TYPICAL FOR ALL SIGNS):
- 8" MIN. HEIGHT - MALE/FEMALE FIGURES
 - USE OF MALE/FEMALE CARICATURES IS REQUIRED
 - RAISED LETTERS/NUMBERS MIN 1" HIGH
 - BRAILLE
 - CHARACTER PROPORTION
 - COLOR CONTRAST
 - DOOR - MAY BE MOUNTED ON DOOR ONLY IF NO SPACE BESIDE DOOR.

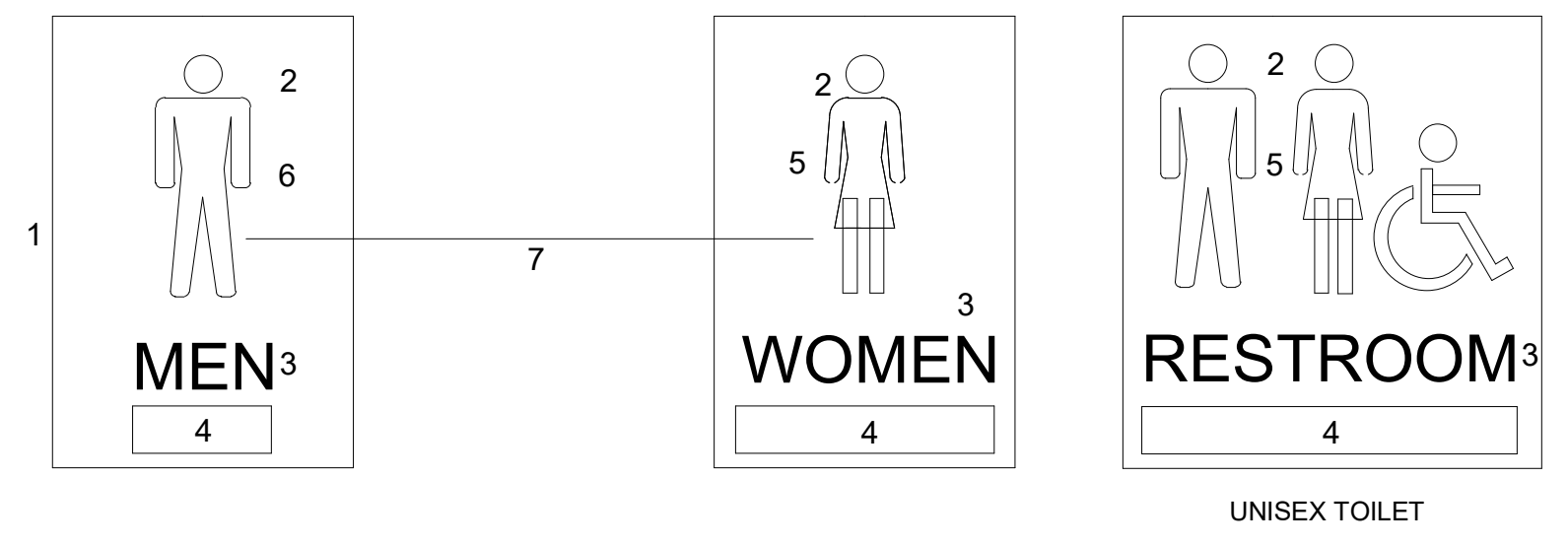

WATER CLOSET DETAIL

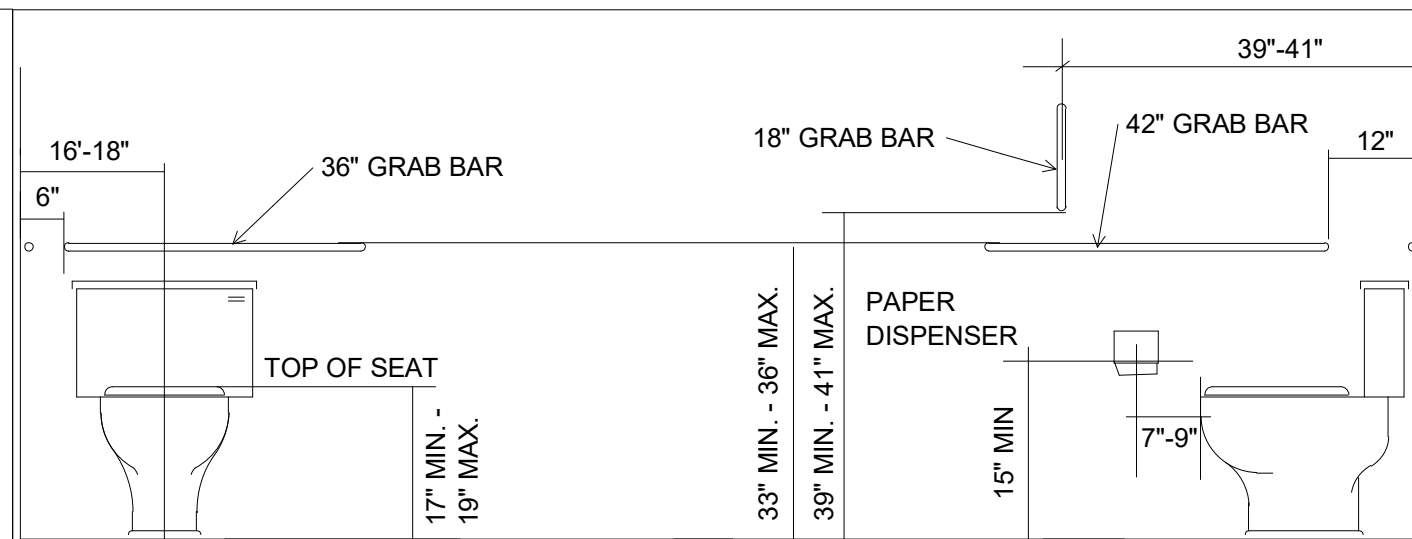

TACTILE EXIT SIGN

A MIN 6"x4" EXIT SIGN SHALL BE MOUNTED ON THE STRIKE SIDE OF ALL REQUIRED EXIT DOORS-SIGN SHALL HAVE BOTH RAISED LETTERS AND BRAILLE - BOTTOM OF BRAILLE SHALL BE MIN 48" AFF

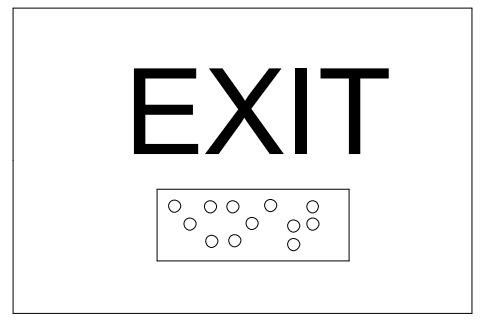

DRINKING FOUNTAIN DETAIL

IF ONLY ONE DRINKING FOUNTAIN OR WATERCOOLER IS PROVIDED PER FLOOR THEN ONE FIXTURE ACCESSIBLE TO WHEELCHAIR USERS AND ONE FIXTURE ACCESSIBLE TO PERSONS WHO HAVE DIFFICULTY BENDING OR STOOPING SHALL BE PROVIDED

SEE FLOOR PLAN TO DETERMINE IF WHEELCHAIR ACCESSIBLE WATERCOOLER IS ON LEFT OR RIGHT SIDE

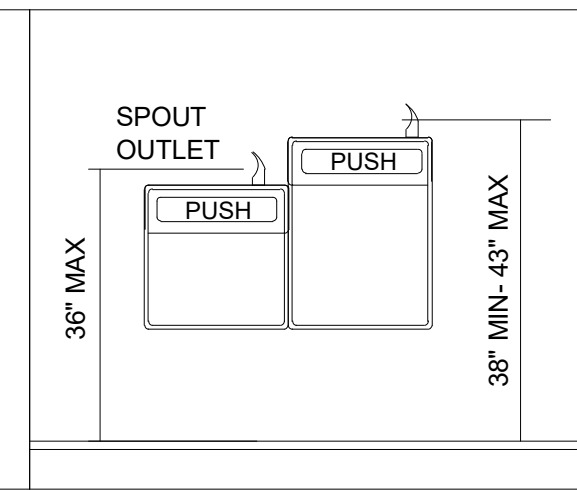

DOOR HARDWARE DETAIL

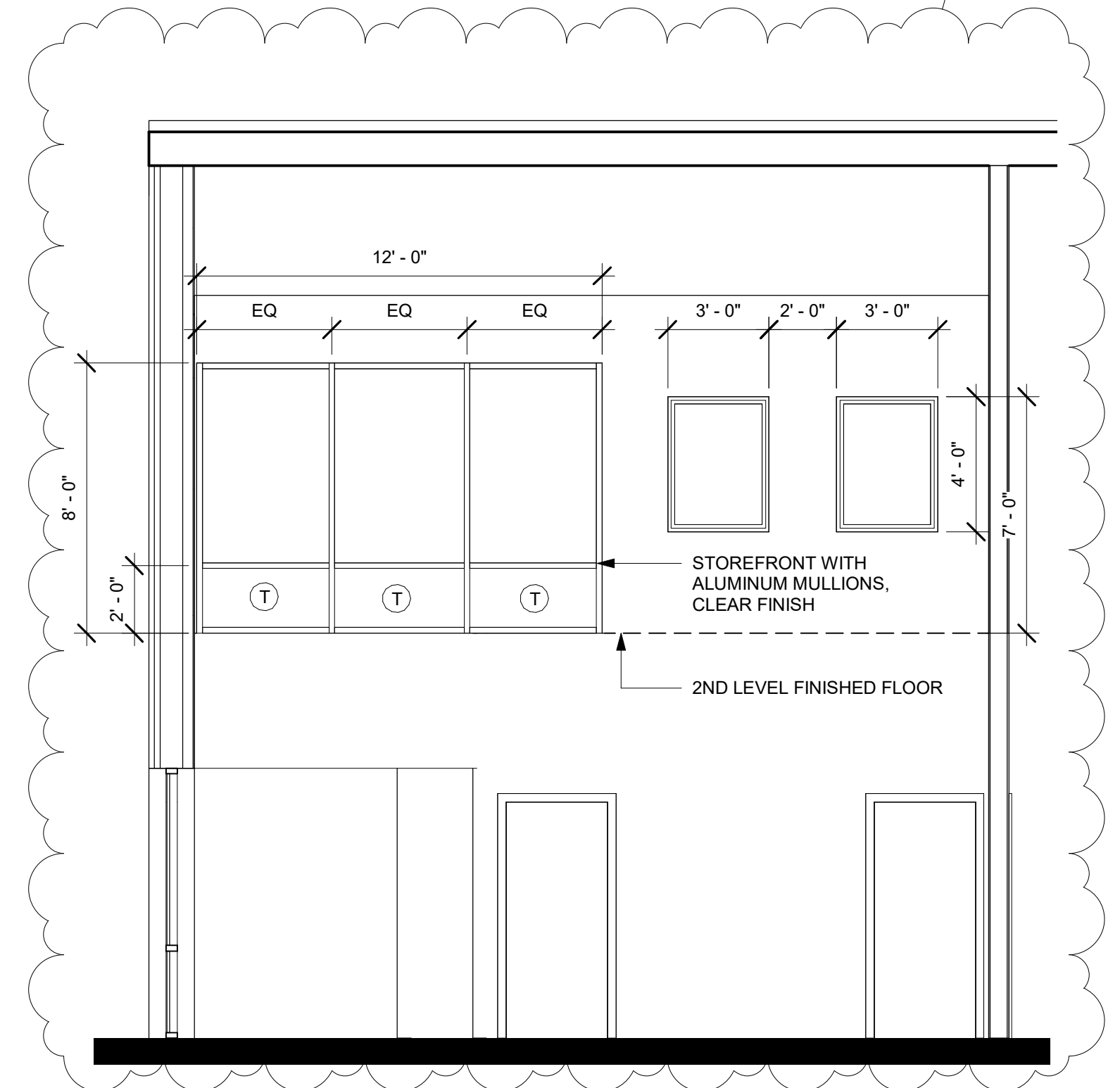
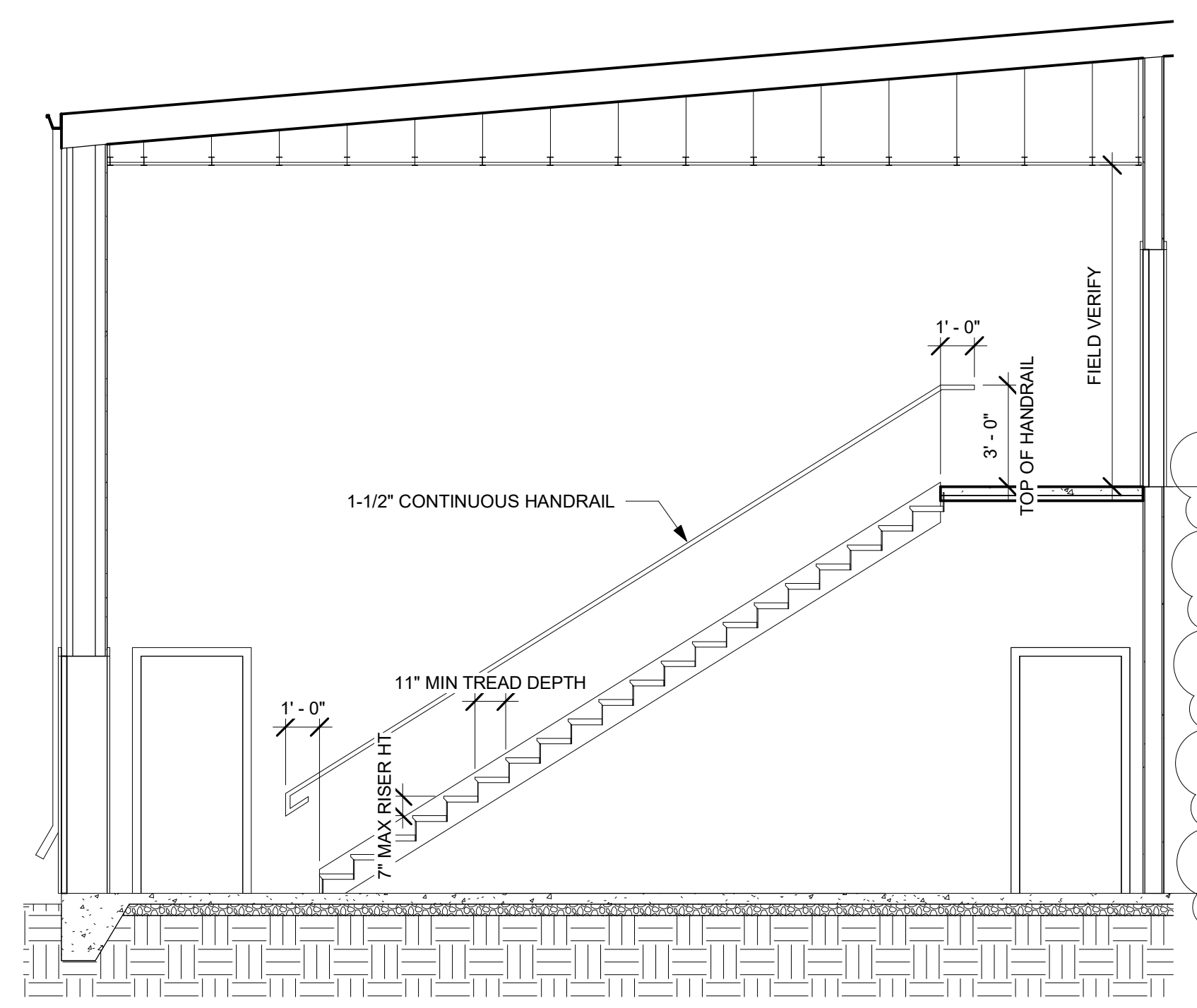
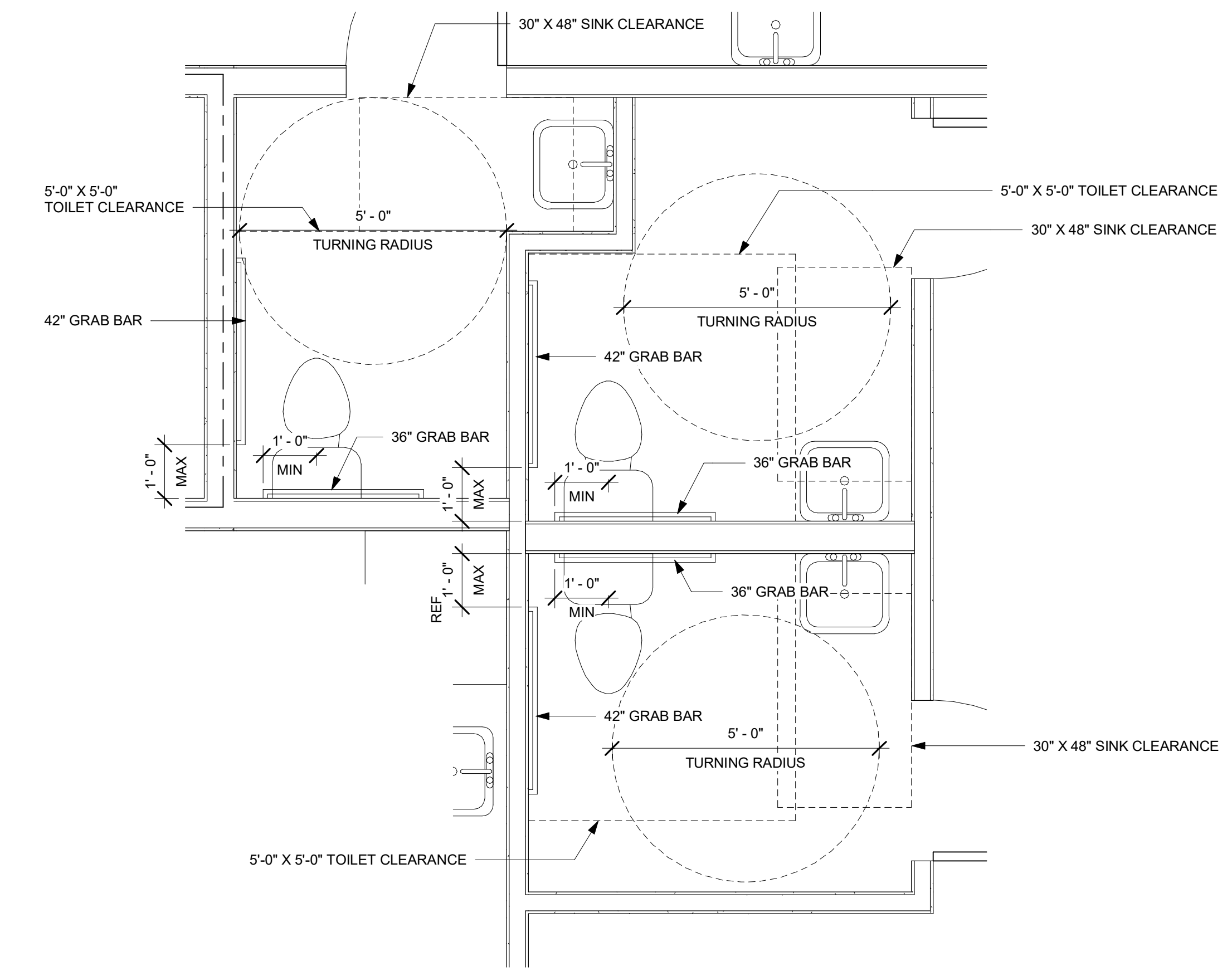
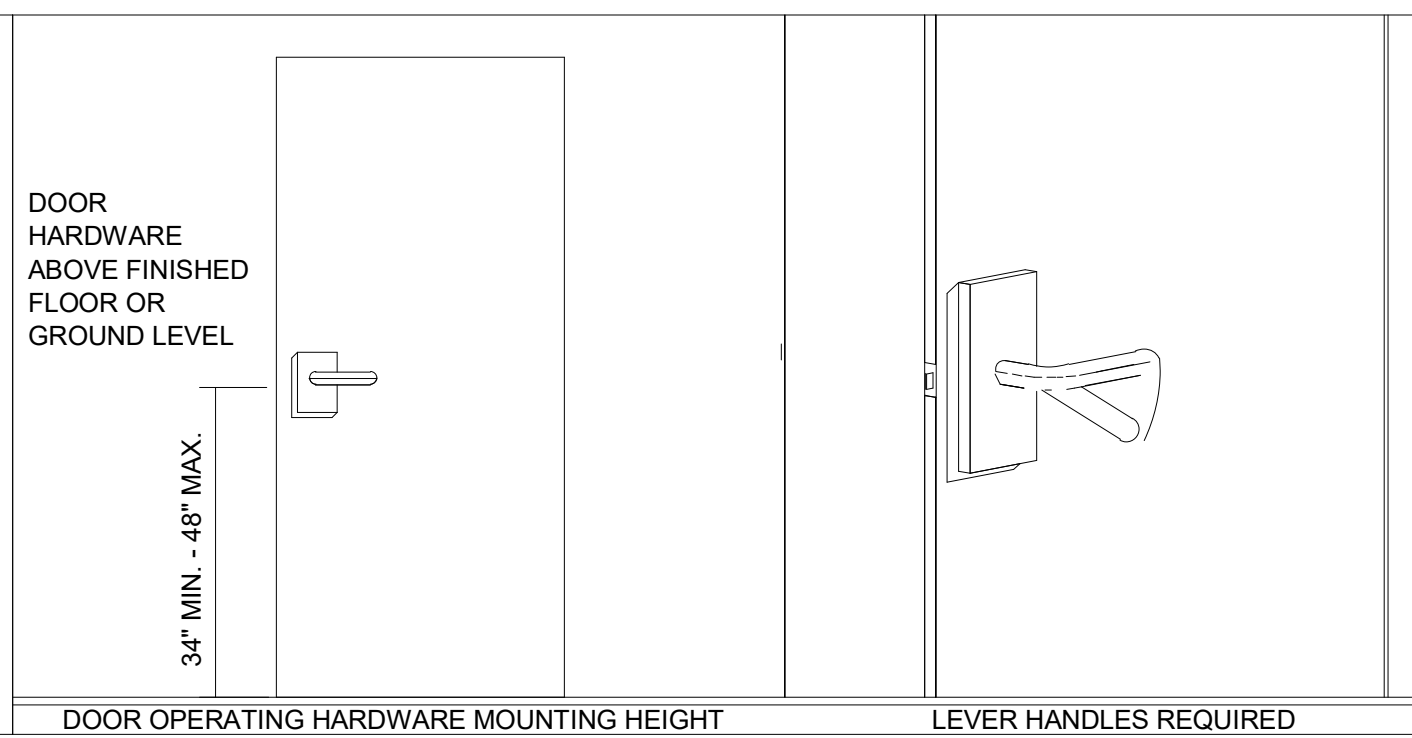

- STAIR NOTES:**
- FLOOR TO FLOOR HEIGHT IS 12'-0". NO INTERMEDIATE STAIR LANDING REQUIRED.
 - STAIRS MUST HAVE 1-1/2" DIAMETER STEEL PIPE HANDRAILS AT 36" HIGH ON BOTH SIDES. MINIMUM 48" CLEAR BETWEEN HANDRAILS.
 - MAXIMUM RISER SHALL BE 7". MINIMUM TREAD SHALL BE 11".
 - WALLS AROUND STAIRS AND LANDINGS ARE FIRE RATED FROM SLAB TO ROOF AND MUST BE CONTINUOUS. THE STAIR AND LANDING STRUCTURE SHOULD BE INDEPENDENT OF THE WALLS.

1 RESTROOM ACCESSIBILITY
1/2" = 1'-0"

2 STAIR
1/4" = 1'-0"

3 INTERIOR ELEVATION AT SHOW ROOM
1/4" = 1'-0"

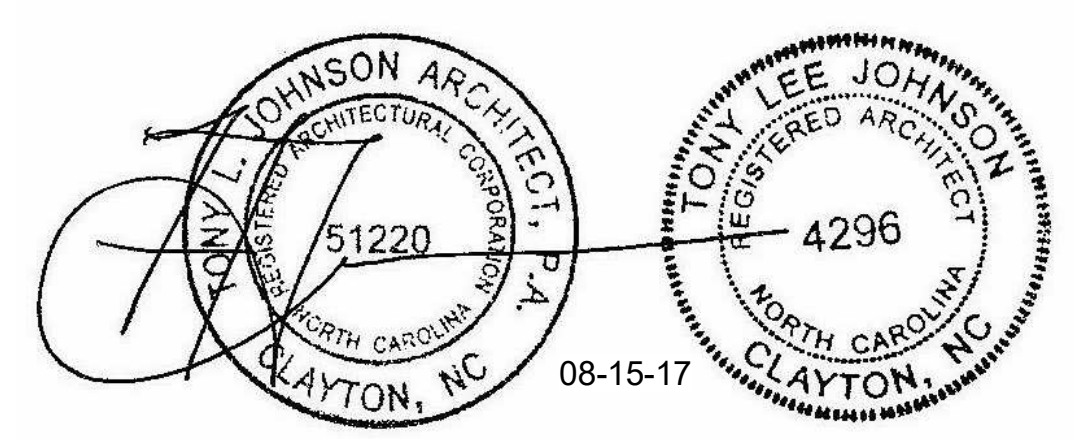

REVISIONS	
02.12.18	1
08.10.18	2

CAROLINA DIESEL TRUCKS

TONY JOHNSON ARCHITECT

919-550-7717
TLARCH@AOL.COM
2008 ELIZABETH COURT
CLAYTON, NC 27520
TONYJOHNSONARCHITECT.COM

DATE	08.15.17
SHEET	A-4