

HTE# 09-5-22319

# Harnett County Department of Public Health

26120

## Improvement Permit

A building permit cannot be issued with only an Improvement Permit

ISSUED TO: ADKINS & DENTON LLC PROPERTY LOCATION: US401  
 NEW  REPAIR  EXPANSION  SUBDIVISION \_\_\_\_\_ LOT # \_\_\_\_\_  
 Type of Structure: OFFICE (30'x20') Site Improvements required prior to Construction Authorization Issuance: \_\_\_\_\_  
 Proposed Wastewater System Type: PUMP CONVENTIONAL  
 Projected Daily Flow: 100 GPD  
 Number of bedrooms: \_\_\_\_\_ Number of Occupants: 4 max  
 Basement  Yes  No  
 Pump Required:  Yes  No  May be required based on final location and elevations of facilities  
 Type of Water Supply:  Community  Public  Well Distance from well 100 feet Permit valid for:  Five years  
 Permit conditions: \_\_\_\_\_  No expiration

Authorized State Agent: ~~RENS~~ Date: 6/10/10 SEE ATTACHED SITE SKETCH  
 The issuance of this permit by the Health Department in no way guarantees the issuance of other permits. The permit holder is responsible for checking with appropriate governing bodies in meeting their requirements. This site is subject to revocation if the site plan, plat, or the intended use changes. The Improvement Permit shall not be affected by a change in ownership of the site. This permit is subject to compliance with the provisions of the Laws and Rules for Sewage Treatment and Disposal and to conditions of this permit.

## Construction Authorization

(Required for Building Permit)

The construction and installation requirements of Rules .1950, .1952, .1954, .1955, .1956, .1957, .1958, and .1959 are incorporated by references into this permit and shall be met. Systems shall be installed in accordance with the attached system layout.

ISSUED TO: ADKINS & DENTON LLC PROPERTY LOCATION: US401  
 SUBDIVISION \_\_\_\_\_ LOT # \_\_\_\_\_  
 Facility Type: OFFICE (30'x20')  New  Expansion  Repair  
 Basement?  Yes  No Basement Fixtures?  Yes  No  
 Type of Wastewater System\*\* PUMP TO CONVENTIONAL (Initial) Wastewater Flow: 100 GPD  
 (See note below, if applicable  PUMP TO CONVENTIONAL (Repair))

**Installation Requirements/Conditions**  
 Septic Tank Size 1000 gallons Number of trenches 1  
 Pump Tank Size 1000 gallons Exact length of each trench 80 feet Trench Spacing: 9 Feet on Center  
 Trenches shall be installed on contour at a Soil Cover: 8-18 inches  
 Maximum Trench Depth of: 20-30 inches (Maximum soil cover shall not exceed 36" above the trench bottom)  
 (Trench bottoms shall be level to +/- 1/4" in all directions)  
 Pump Requirements: \_\_\_\_\_ ft. TDH vs. \_\_\_\_\_ GPM Aggregate Depth: 6 inches below pipe  
2 inches above pipe

Conditions: WATER LINE MUST BE 10' FROM SEPTIC SYSTEM. RUN SUPPLY LINE AT LEAST 36" DEEP. IF TANKS ARE INSTALLED IN AN AREA SUBJECT TO TRAFFIC OR MORE THAN 36" BELOW GRADE TRAFFIC RATED TANKS WILL BE REQUIRED.  
 Aggregate Depth: 12 inches total

\*\*If applicable: I understand the system type specified is different from the type specified on the application. I accept the specifications of this permit.  
 Owner/Legal Representative Signature: \_\_\_\_\_ Date: \_\_\_\_\_

This Construction Authorization is subject to revocation if the site plan, plat, or the intended use changes. The Construction Authorization shall not be transferred when there is a change in ownership of the site. This Construction Authorization is subject to compliance with the provisions of the Laws and Rules for Sewage Treatment and Disposal and to the conditions of this permit. SEE ATTACHED SITE SKETCH

Authorized State Agent: ~~RENS~~ Date: 6/10/10  
 Construction Authorization Expiration Date: 6/10/10

Preliminary Not For Construction

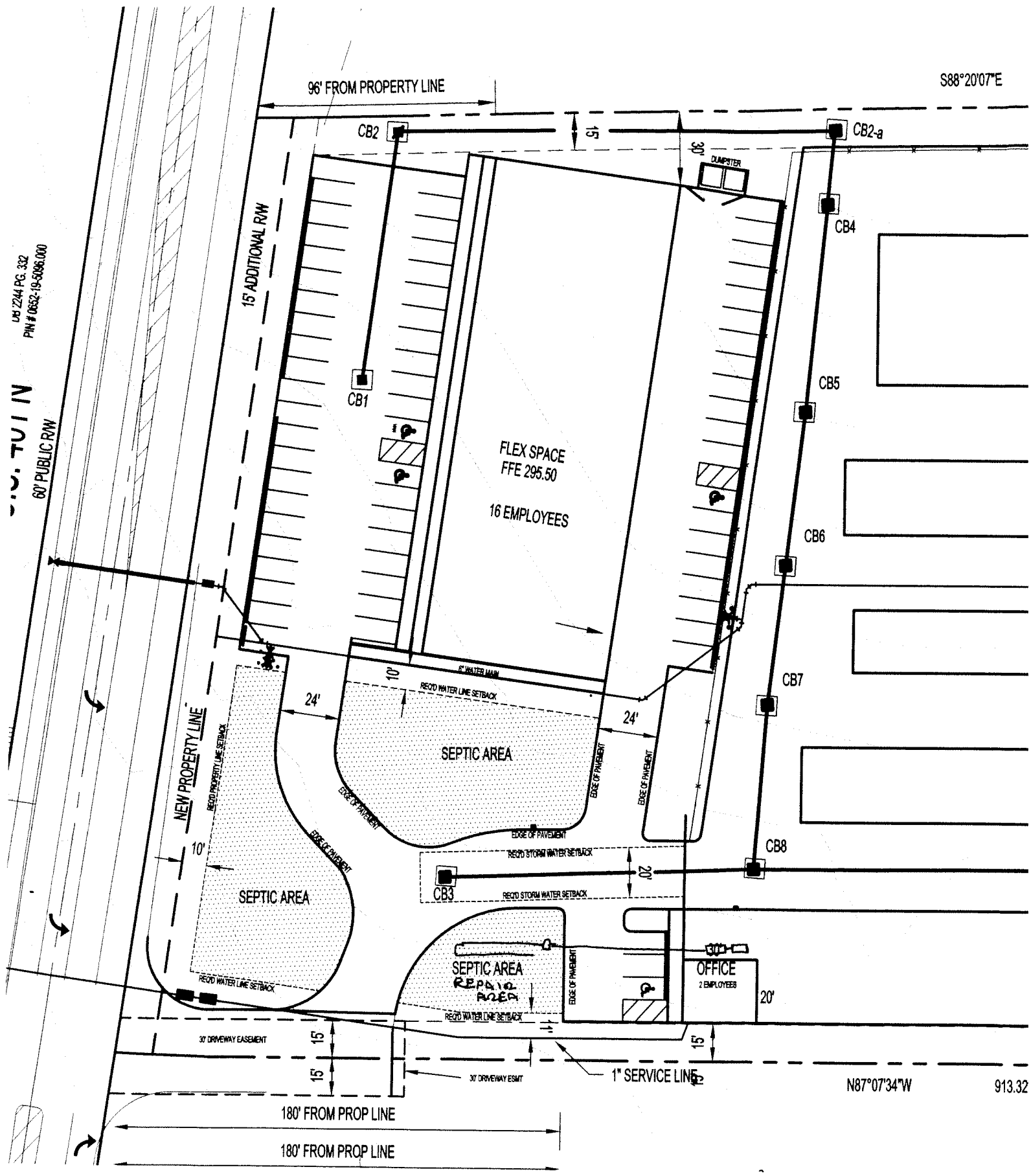

U.S. TULIN  
60' PUBLIC RW

UB 2244 PG. 332  
PIN # 0652-19-5086.000

NEW PROPERTY LINE

30' DRIVEWAY EASEMENT

180' FROM PROP LINE  
180' FROM PROP LINE

N87°07'34"W 913.32