

Improvement Permit

A building permit cannot be issued with only an Improvement Permit

ISSUED TO: BRANDT MCCONNELL PROPERTY LOCATION: Hwy 42
 SUBDIVISION DUNCAN INDUSTRIAL LOT # 4
 NEW REPAIR EXPANSION WITH
 Type of Structure: OFFICE / BUSINESS BATHROOM Site Improvements required prior to Construction Authorization Issuance:
 Proposed Wastewater System Type: 25% REDUCED MANHOLE
 Projected Daily Flow: 350 GPD
 Number of bedrooms: _____ Number of Occupants: _____ max
 Basement Yes No
 Pump Required: Yes No May be required based on final location and elevations of facilities
 Type of Water Supply: Community Public Well Distance from well _____ feet Permit valid for: Five years
 Permit conditions: _____ No expiration

Authorized State Agent: James E. Manhattan Date: 1-27-09 SEE ATTACHED SITE SKETCH
 The issuance of this permit by the Health Department in no way guarantees the issuance of other permits. The permit holder is responsible for checking with appropriate governing bodies in meeting their requirements. This site is subject to revocation if the site plan, plat, or the intended use changes. The Improvement Permit shall not be affected by a change in ownership of the site. This permit is subject to compliance with the provisions of the Laws and Rules for Sewage Treatment and Disposal and to conditions of this permit.

Construction Authorization

(Required for Building Permit)

The construction and installation requirements of Rules .1950, .1952, .1954, .1955, .1956, .1957, .1958, and .1959 are incorporated by references into this permit and shall be met. Systems shall be installed in accordance with the attached system layout.

ISSUED TO: BRANDT MCCONNELL PROPERTY LOCATION: Hwy 42
 SUBDIVISION DUNCAN INDUSTRIAL LOT # 4
 Facility Type: OFFICE / BUSINESS WITH BATHROOM New Expansion Repair
 Basement? Yes No Basement Fixtures? Yes No
 Type of Wastewater System** 25% REDUCTION SYSTEM MANHOLE (Initial) Wastewater Flow: 350 GPD
 (See note below, if applicable
25% REDUCTION SYSTEM MANHOLE (Repair)
 Installation Requirements/Conditions
 Septic Tank Size 1000 gallons Exact length of each trench 90 feet Trench Spacing: 9 Feet on Center
 Pump Tank Size 1000 gallons Trenches shall be installed on contour at a Soil Cover: 6 inches
 Maximum Trench Depth of: 24-7/8 inches (Maximum soil cover shall not exceed
 (Trench bottoms shall be level to +1-1/4" 36" above the trench bottom)
 in all directions)
 Pump Requirements: _____ ft. TDH vs. _____ GPM Aggregate Depth: 6 inches below pipe
 _____ inches above pipe
 Conditions: MANHOLE 1/2" SCH 40 VALVES ON 2" SUPPLY. 12 inches total

**If applicable: I understand the system type specified is different from the type specified on the application. I accept the specifications of this permit.

Owner/Legal Representative Signature: _____ Date: _____

This Construction Authorization is subject to revocation if the site plan, plat, or the intended use changes. The Construction Authorization shall not be transferred when there is a change in ownership of the site. This Construction Authorization is subject to compliance with the provisions of the Laws and Rules for Sewage Treatment and Disposal and to the conditions of this permit. SEE ATTACHED SITE SKETCH

Authorized State Agent: James E. Manhattan Date: 1-27-09
 Construction Authorization Expiration Date: 1-27-13

HTE# 08-5-21260

Permit # 25121

Harnett County Department of Public Health Site Sketch

ISSUED TO: Brandi McConnell PROPERTY LOCATOR: Hwy 42
 SUBDIVISION: DUNN INDUSTRIAL LOT # 4
 Authorized State Agent: James E. [Signature] Date: 1-27-09

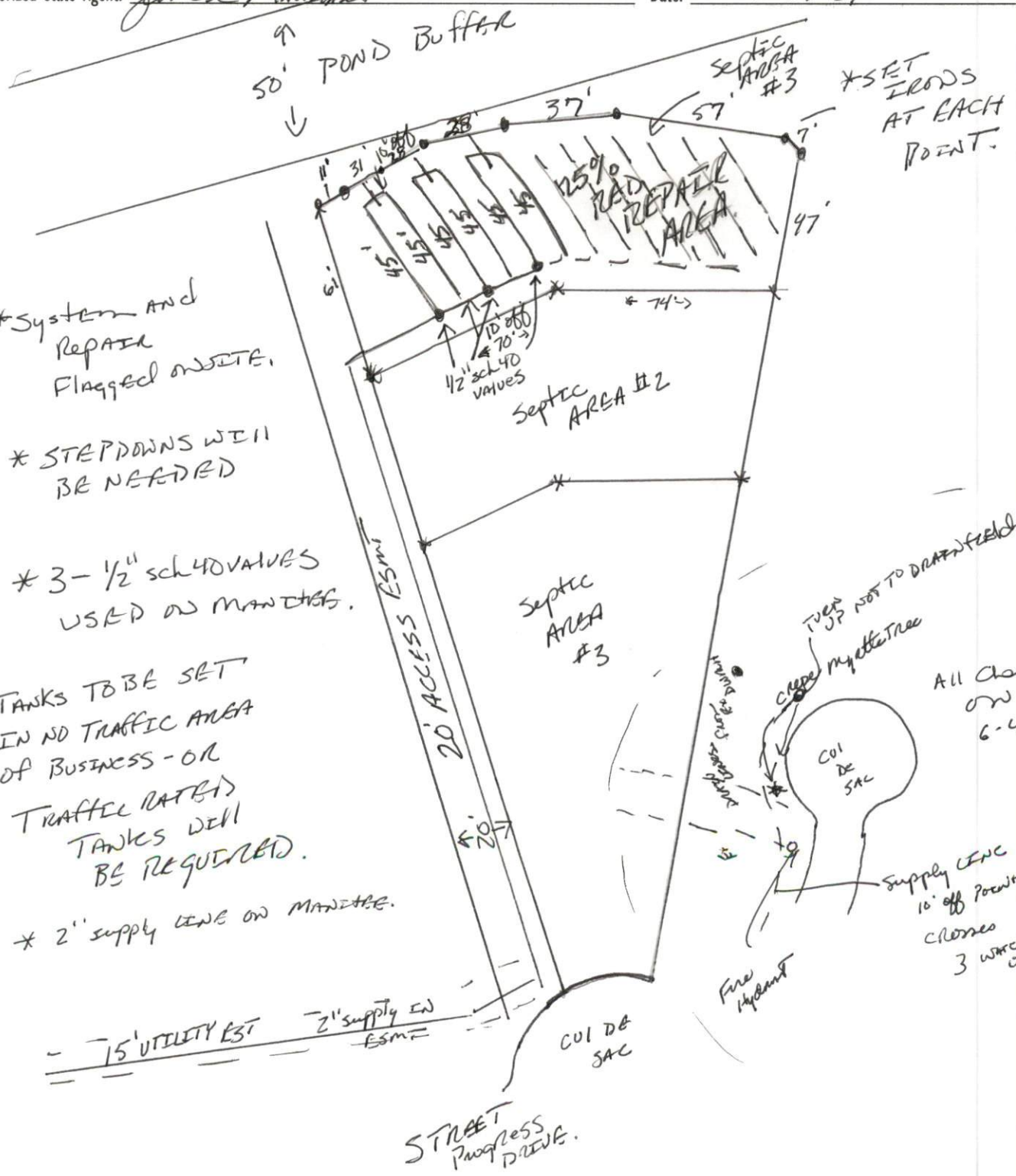

- * SYSTEM AND REPAIR FLAGGED ON SITE.
- * STEP DOWNS WILL BE NEEDED
- * 3-1/2" sch 40 VALVES USED ON MAINLINE.
- * TANKS TO BE SET IN NO TRAFFIC AREA OF BUSINESS - OR TRAFFIC PATRIED TANKS WILL BE REQUIRED.
- * 2" SUPPLY LINE ON MAINLINE.

All checked on 6-4-09

Supply Line 10' off points crosses 3 water lines

STREET Progress DRIVE.