

ADDRESS : 155 PROGRESS DR SUBDIV:
CONTRACTOR : PHONE :
OWNER : MCCONNELL WASTE SYSTEMS & RECY PHONE :
PARCEL : 05-0635- - -0153- -04-
APPL NUMBER: 08-50021260 CP NEW COMMERCIAL BLDG/ENTERPRISE
DIRECTIONS : 155 PROGRESS DRIVE
TAKE 401 NORTH TO HWY 42 TURN LEFT.
FOLLOW TO HARNETT COUNTY LINE,
CROSS RAILROAD TRACKS. TAKE RIGHT INTO
DUNCAN INDUSTRIAL PARK. LOT IS ON THE
LEFT.
T/S: 11/17/2008 01:37 PM RDCONTE ---

STRUCTURE: 000 000 30X50 STORAGE BLDG W/ (1)OFFICE & BATH
FLOOD ZONE : FLOOD ZONE X
PROPOSED USE : STORAGE SEPTIC - EXISTING? : NEW

PERMIT: CPPC 00 CP PLUMBING COMMERCIAL

TYP/SQ	REQUESTED COMPLETED	INSP RESULT	DESCRIPTION RESULTS/COMMENTS
P357 01	2/05/09 <u>2-6-9</u>	TI GA-MR AP-MR	C*PLUMB UNDER SLAB VRU #: 001731942

COMMENTS AND NOTES

ADDRESS . . : 155 PROGRESS DR SUBDIV:

CONTRACTOR : PHONE :

OWNER . . : MCCONNELL WASTE SYSTEMS & RECY PHONE :

PARCEL . . : 05-0635- - -0153- -04-

APPL NUMBER: 08-50021260 CP NEW COMMERCIAL BLDG/ENTERPRISE

DIRECTIONS : 155 PROGRESS DRIVE

TAKE 401 NORTH TO HWY 42 TURN LEFT.

FOLLOW TO HARNETT COUNTY LINE,

CROSS RAILROAD TRACKS. TAKE RIGHT INTO

DUNCAN INDUSTRIAL PARK. LOT IS ON THE

LEFT.

T/S: 11/17/2008 01:37 PM RDCONTE ---

STRUCTURE: 000 000 30X50 STORAGE BLDG W/ (1)OFFICE & BATH

FLOOD ZONE : FLOOD ZONE X

PROPOSED USE : STORAGE SEPTIC - EXISTING? : NEW

PERMIT: CBCO 00 CP BUILDING COMMERCIAL

TYP/SQ	REQUESTED COMPLETED	INSP RESULT	DESCRIPTION RESULTS/COMMENTS
C151 01	2/13/09 <u>2.13.09</u>	TI <u>APBC</u>	C*BLDG FOOTING VRU #: 001733997 Needs early am inspection, is pouring concrete.

----- COMMENTS AND NOTES -----

ADDRESS : 155 PROGRESS DR
CONTRACTOR :
OWNER : MCCONNELL WASTE SYSTEMS & RECY
PARCEL : 05-0635- - -0153- -04-
APPL NUMBER: 08-50021260 CP NEW COMMERCIAL BLDG/ENTERPRISE
DIRECTIONS : 155 PROGRESS DRIVE
TAKE 401 NORTH TO HWY 42 TURN LEFT.
FOLLOW TO HARNETT COUNTY LINE,
CROSS RAILROAD TRACKS. TAKE RIGHT INTO
DUNCAN INDUSTRIAL PARK. LOT IS ON THE
LEFT.
T/S: 11/17/2008 01:37 PM RDCONTE ---

SUBDIV:
PHONE :
PHONE :

78949103

STRUCTURE: 000 000 30X50 STORAGE BLDG W/ (1)OFFICE & BATH
FLOOD ZONE : FLOOD ZONE X
PROPOSED USE : STORAGE SEPTIC - EXISTING? : NEW

PERMIT: CBCO 00 CP BUILDING COMMERCIAL

TYP/SQ	REQUESTED COMPLETED	INSP RESULT	DESCRIPTION RESULTS/COMMENTS
C151 01	2/13/09	BS	C*BLDG FOOTING VRU #: 001733997
	2/13/09	AP	Needs early am inspection, is pouring concrete.
C151 02	2/20/09	TI	C*BLDG FOOTING TIME: 17:00 VRU #: 001735760
	2/19/09	CA	THEY WOULD LIKE THIS INSPECTION IN THE MORNING. *****
C161 01	2/24/09	TI	C*MONOLITH SLAB TIME: 17:00 VRU #: 001736990
	<u>2/24/09</u>	<u>APBS</u>	WOULD LIKE THIS INSPECTION IN THE AM.***** *****

PERMIT: CTSP 00 CP TEMP ELECTRICAL SERVICE

TYP/SQ	REQUESTED COMPLETED	INSP RESULT	DESCRIPTION RESULTS/COMMENTS
E207 01	2/24/09	TI	R*ELEC TEMP SERVICE POLE VRU #: 001737071

COMMENTS AND NOTES

ADDRESS : 155 PROGRESS DR
 CONTRACTOR :
 OWNER : MCCONNELL WASTE SYSTEMS & RECY
 PARCEL : 05-0635- - -0153- -04-
 APPL NUMBER: 08-50021260 CP NEW COMMERCIAL BLDG/ENTERPRISE
 DIRECTIONS : 155 PROGRESS DRIVE
 TAKE 401 NORTH TO HWY 42 TURN LEFT.
 FOLLOW TO HARNETT COUNTY LINE,
 CROSS RAILROAD TRACKS. TAKE RIGHT INTO
 DUNCAN INDUSTRIAL PARK. LOT IS ON THE
 LEFT.
 T/S: 11/17/2008 01:37 PM RDCONTE ---

SUBDIV:
 PHONE :
 PHONE : 919 285 9771

STRUCTURE: 000 000 30X50 STORAGE BLDG W/ (1)OFFICE & BATH
 FLOOD ZONE : FLOOD ZONE X
 PROPOSED USE : STORAGE SEPTIC - EXISTING? : NEW

PERMIT: CBCO 00 CP BUILDING COMMERCIAL

TYP/SQ	REQUESTED COMPLETED	INSP RESULT	DESCRIPTION RESULTS/COMMENTS
C151 01	2/13/09	BS	C*BLDG FOOTING VRU #: 001733997
	2/13/09	AP	Needs early am inspection, is pouring concrete.
C151 02	2/20/09	TI	C*BLDG FOOTING TIME: 17:00 VRU #: 001735760
	2/19/09	CA	THEY WOULD LIKE THIS INSPECTION IN THE MORNING. *****
C161 01	2/24/09	BS	C*MONOLITH SLAB TIME: 17:00 VRU #: 001736990
	2/24/09	AP	WOULD LIKE THIS INSPECTION IN THE AM.***** ***** 78949103
A814 01	4/08/09	TI	ADDRESS CONFIRMATION TIME: 17:00 VRU #: 001752419
C153 01	<u>4/8/09</u>	<u>TI</u>	C*BLDG ROUGH IN TIME: 17:00 VRU #: 001752427
		<u>DABS</u>	

PERMIT: CPEC 00 CP ELECTRICAL COMMERCIAL

TYP/SQ	REQUESTED COMPLETED	INSP RESULT	DESCRIPTION RESULTS/COMMENTS
E267 01	2/20/09	TI	C*ELEC TEMP SERVICE POLE TIME: 17:00 VRU #: 001735778
	2/19/09	CA	
E251 01	<u>4/8/09</u>	<u>TI</u>	C*ELEC ROUGH IN TIME: 17:00 VRU #: 001752435
		<u>DABS</u>	

PERMIT: CPMC 00 CP MECHANICAL COMMERCIAL

TYP/SQ	REQUESTED COMPLETED	INSP RESULT	DESCRIPTION RESULTS/COMMENTS
M459 01	<u>4/8/09</u>	<u>TI</u>	C*MECH ROUGH IN TIME: 17:00 VRU #: 001752443
		<u>DABS</u>	

PERMIT: CPPC 00 CP PLUMBING COMMERCIAL

TYP/SQ	REQUESTED COMPLETED	INSP RESULT	DESCRIPTION RESULTS/COMMENTS
P357 01	2/05/09	MR	C*PLUMB UNDER SLAB VRU #: 001731942

ADDRESS : 155 PROGRESS DR SUBDIV:
CONTRACTOR : PHONE :
OWNER : MCCONNELL WASTE SYSTEMS & RECY PHONE :
PARCEL : 05-0635- - -0153- -04-
APPL NUMBER: 08-50021260 CP NEW COMMERCIAL BLDG/ENTERPRISE

TYP/SQ	REQUESTED COMPLETED	INSP RESULT	DESCRIPTION RESULTS/COMMENTS
P351 01	2/06/09 <u>4-8-09</u>	AP <u>AEBS</u>	C*PLUMB ROUGH IN TIME: 17:00 VRU #: 001752450
P353 01	4/08/09 <u>4-8-09</u>	TI <u>APBS</u>	C*PLUMB WATER CONNECTION TIME: 17:00 VRU #: 001752468

----- COMMENTS AND NOTES -----

ADDRESS . . : 155 PROGRESS DR SUBDIV:
CONTRACTOR : PHONE :
OWNER . . . : MCCONNELL WASTE SYSTEMS & RECY PHONE :
PARCEL . . . : 05-0635- - -0153- -04-
APPL NUMBER: 08-50021260 CP NEW COMMERCIAL BLDG/ENTERPRISE
DIRECTIONS : 155 PROGRESS DRIVE
TAKE 401 NORTH TO HWY 42 TURN LEFT.
FOLLOW TO HARNETT COUNTY LINE,
CROSS RAILROAD TRACKS. TAKE RIGHT INTO
DUNCAN INDUSTRIAL PARK. LOT IS ON THE
LEFT.
T/S: 11/17/2008 01:37 PM RDCONTE ---

STRUCTURE: 000 000 30X50 STORAGE BLDG W/ (1)OFFICE & BATH
FLOOD ZONE : FLOOD ZONE X
PROPOSED USE : STORAGE SEPTIC - EXISTING? : NEW

PERMIT: CBCO 00 CP BUILDING COMMERCIAL

TYP/SQ	REQUESTED COMPLETED	INSP RESULT	DESCRIPTION RESULTS/COMMENTS
C151 01	2/13/09	BS	C*BLDG FOOTING VRU #: 001733997
	2/13/09	AP	Needs early am inspection, is pouring concrete.
C151 02	2/20/09	TI	C*BLDG FOOTING TIME: 17:00 VRU #: 001735760
	2/19/09	CA	THEY WOULD LIKE THIS INSPECTION IN THE MORNING. *****
C161 01	2/24/09	BS	C*MONOLITH SLAB TIME: 17:00 VRU #: 001736990
	2/24/09	AP	WOULD LIKE THIS INSPECTION IN THE AM.***** ***** 78949103
A814 01	4/08/09	TI	ADDRESS CONFIRMATION TIME: 17:00 VRU #: 001752419
	4/08/09	AP	155 progress dr
C153 01	4/08/09	BS	C*BLDG ROUGH IN TIME: 17:00 VRU #: 001752427
	4/08/09	DA	need design from engineer on framed wall connection to steel work for wind loading.
C153 02	5/01/09	TI	C*BLDG ROUGH IN VRU #: 001762871
	<u>5-1-09</u>	<u>DABS</u>	

----- CONTINUED ONTO NEXT PAGE -----

ADDRESS . : 155 PROGRESS DR SUBDIV:
CONTRACTOR : PHONE :
OWNER . . : MCCONNELL WASTE SYSTEMS & RECY PHONE :
PARCEL . . : 05-0635- - -0153- -04-
APPL NUMBER: 08-50021260 CP NEW COMMERCIAL BLDG/ENTERPRISE
DIRECTIONS : 155 PROGRESS DRIVE
TAKE 401 NORTH TO HWY 42 TURN LEFT.
FOLLOW TO HARNETT COUNTY LINE,
CROSS RAILROAD TRACKS. TAKE RIGHT INTO
DUNCAN INDUSTRIAL PARK. LOT IS ON THE
LEFT.
T/S: 11/17/2008 01:37 PM RDCONTE ---

STRUCTURE: 000 000 30X50 STORAGE BLDG W/ (1)OFFICE & BATH
FLOOD ZONE : FLOOD ZONE X
PROPOSED USE : STORAGE SEPTIC - EXISTING? : NEW

PERMIT: CPMC 00 CP MECHANICAL COMMERCIAL

TYP/SQ	REQUESTED COMPLETED	INSP RESULT	DESCRIPTION RESULTS/COMMENTS
M459 01	4/08/09	BS	C*MECH ROUGH IN TIME: 17:00 VRU #: 001752443
	4/08/09	DA	install outside air intake to return per plan
M459 02	5/01/09	TI	C*MECH ROUGH IN VRU #: 001762863

5-1-09 APBS

----- COMMENTS AND NOTES -----

ADDRESS . . : 155 PROGRESS DR SUBDIV:
 CONTRACTOR : PHONE :
 OWNER . . : MCCONNELL WASTE SYSTEMS & RECY PHONE :
 PARCEL . . : 05-0635- - -0153- -04-
 APPL NUMBER: 08-50021260 CP NEW COMMERCIAL BLDG/ENTERPRISE
 DIRECTIONS : 155 PROGRESS DRIVE
 TAKE 401 NORTH TO HWY 42 TURN LEFT.
 FOLLOW TO HARNETT COUNTY LINE,
 CROSS RAILROAD TRACKS. TAKE RIGHT INTO
 DUNCAN INDUSTRIAL PARK. LOT IS ON THE
 LEFT.
 T/S: 11/17/2008 01:37 PM RDCONTE ---

STRUCTURE: 000 000 30X50 STORAGE BLDG W/ (1)OFFICE & BATH
 FLOOD ZONE : FLOOD ZONE X
 PROPOSED USE : STORAGE SEPTIC - EXISTING? : NEW

PERMIT: CPEC 00 CP ELECTRICAL COMMERCIAL

TYP/SQ	REQUESTED COMPLETED	INSP RESULT	DESCRIPTION RESULTS/COMMENTS
E267 01	2/20/09 2/19/09	TI CA	C*ELEC TEMP SERVICE POLE TIME: 17:00 VRU #: 001735778
E251 01	4/08/09 4/08/09	BS DA	C*ELEC ROUGH IN TIME: 17:00 VRU #: 001752435 Electrical incomplete. Install all circuits and tie equipment grounds. Emergency lights missing. Bond cold water, steel back to panel
E251 02	5/01/09 <u>5-1-09</u>	TI <u>APBS</u>	C*ELEC ROUGH IN VRU #: 001762855

----- CONTINUED ONTO NEXT PAGE -----

ADDRESS . . : 155 PROGRESS DR SUBDIV:
CONTRACTOR : PHONE :
OWNER . . : MCCONNELL WASTE SYSTEMS & RECY PHONE :
PARCEL . . : 05-0635- - -0153- -04-
APPL NUMBER: 08-50021260 CP NEW COMMERCIAL BLDG/ENTERPRISE
DIRECTIONS : 155 PROGRESS DRIVE
TAKE 401 NORTH TO HWY 42 TURN LEFT.
FOLLOW TO HARNETT COUNTY LINE,
CROSS RAILROAD TRACKS. TAKE RIGHT INTO
DUNCAN INDUSTRIAL PARK. LOT IS ON THE
LEFT.
T/S: 11/17/2008 01:37 PM RDCONTE ---

STRUCTURE: 000 000 30X50 STORAGE BLDG W/ (1)OFFICE & BATH
FLOOD ZONE : FLOOD ZONE X
PROPOSED USE : STORAGE SEPTIC - EXISTING? : NEW

PERMIT: CPIC 00 CP INSULATION COMMERCIAL

TYP/SQ	REQUESTED COMPLETED	INSP RESULT	DESCRIPTION RESULTS/COMMENTS
I185 01	5/07/09 <u>5-7</u>	TI <u>AP</u>	✓C*INSULATION INSPECTION VRU #: 001764760 also inspection for water/sewer connection please.

PERMIT: CPIC 00 CP PLUMBING COMMERCIAL

TYP/SQ	REQUESTED COMPLETED	INSP RESULT	DESCRIPTION RESULTS/COMMENTS
P357 01	2/05/09 2/06/09	MR AP	C*PLUMB UNDER SLAB VRU #: 001731942
P351 01	4/08/09 4/08/09	BS AE	C*PLUMB ROUGH IN TIME: 17:00 VRU #: 001752450 need pressure reducer and check valve before water is applied to building
P353 01	4/08/09 4/08/09	BS AP	C*PLUMB WATER CONNECTION TIME: 17:00 VRU #: 001752468
P355 01	5/07/09 <u>5-7</u>	TI <u>AP</u>	✓C*PLUMB SEWER CONNECTION VRU #: 001764778 along with insulation inspection

----- COMMENTS AND NOTES -----

ADDRESS : 155 PROGRESS DR SUBDIV:
CONTRACTOR : PHONE :
OWNER : MCCONNELL WASTE SYSTEMS & RECY PHONE :
PARCEL : 05-0635- - -0153- -04-
APPL NUMBER: 08-50021260 CP NEW COMMERCIAL BLDG/ENTERPRISE
DIRECTIONS : 155 PROGRESS DRIVE
TAKE 401 NORTH TO HWY 42 TURN LEFT.
FOLLOW TO HARNETT COUNTY LINE,
CROSS RAILROAD TRACKS. TAKE RIGHT INTO
DUNCAN INDUSTRIAL PARK. LOT IS ON THE
LEFT.
T/S: 11/17/2008 01:37 PM RDCONTE ---

STRUCTURE: 000 000 30X50 STORAGE BLDG W/ (1)OFFICE & BATH
FLOOD ZONE : FLOOD ZONE X
PROPOSED USE : STORAGE SEPTIC - EXISTING? : NEW

PERMIT: CPEC 00 CP ELECTRICAL COMMERCIAL

TYP/SQ	REQUESTED COMPLETED	INSP RESULT	DESCRIPTION RESULTS/COMMENTS
E267 01	2/20/09 2/19/09	TI CA	C*ELEC TEMP SERVICE POLE TIME: 17:00 VRU #: 001735778
E251 01	4/08/09 4/08/09	BS DA	C*ELEC ROUGH IN TIME: 17:00 VRU #: 001752435 Electrical incomplete. Install all circuits and tie equipment grounds. Emergency lights missing. Bond cold water, steel back to panel
E251 02	5/01/09 5/01/09	BS AP	C*ELEC ROUGH IN VRU #: 001762855
E255 01	5/28/09 <u>5-28-09</u>	TI <u>ARB</u>	C*ELECTRICAL UNDERGROUND VRU #: 001773464 for wire from building to septic system.

----- COMMENTS AND NOTES -----

ADDRESS . . : 155 PROGRESS DR SUBDIV:
 CONTRACTOR : PHONE :
 OWNER . . : MCCONNELL WASTE SYSTEMS & RECY PHONE :
 PARCEL . . : 05-0635- - -0153- -04-
 APPL NUMBER: 08-50021260 CP NEW COMMERCIAL BLDG/ENTERPRISE
 DIRECTIONS : 155 PROGRESS DRIVE
 TAKE 401 NORTH TO HWY 42 TURN LEFT.
 FOLLOW TO HARNETT COUNTY LINE,
 CROSS RAILROAD TRACKS. TAKE RIGHT INTO
 DUNCAN INDUSTRIAL PARK. LOT IS ON THE
 LEFT.
 T/S: 11/17/2008 01:37 PM RDCONTE ---

STRUCTURE: 000 000 30X50 STORAGE BLDG W/ (1)OFFICE & BATH
 FLOOD ZONE : FLOOD ZONE X
 PROPOSED USE : STORAGE SEPTIC - EXISTING? : NEW

PERMIT: CPLU 00 CP LAND USE PERMIT

TYP/SQ	REQUESTED	INSP	DESCRIPTION
COMPLETED	RESULT	RESULTS/COMMENTS	
Z818 01	6/22/09	TI	PZ*ZONING INSPECTION TIME: 08:00 VRU #: 001784313
	<u>6/22/09</u>	<u>R.B/AR</u>	

----- COMMENTS AND NOTES -----

CON# 100739

08 500 21260
 SITE PLAN APPROVAL
 DISTRICT I
 #BEDROOMS 0 BED ROOMS 1 BATH
 12/05/08
 USE COMM STORAGE
 ZONING ADMINISTRATOR

WOODED AREA (EXISTING)

ADJACENT ZONING RA-30
 TREELINE (LINE OF NATURAL BUFFER)

* NOTE: THIS LOT USES A COMMON DRAIN FIELD @ THE END OF THE STREET. THE SEPTIC AREA FOR THIS LOT IS #3. SEE ATTACHED LAYOUT SHEET.

ADJACENT ZONING INDUSTRIAL

ADJACENT ZONING

PERIMETER OF CRUISER
 RUN SURFACE

CONCRETE STAIR

6' WOOD LOOD SLAT FENCE CONTAINER
 1200 SF BUILDING

METAL MESH (TYPICAL)

2 1/2" WIDE 2" HIGH
 2" x 2" WIDE 2" HIGH

GATE PAIR 6' LONG X 6' HIGH

8' UTILITY CONDUIT
 8" x 8" HATCH

OPENING

2" x 2" WIDE 2" HIGH

PROGRESS DRIVE

HYDRANT
 10' TYP

TRUCK PASS
 12' x 12' x 12'

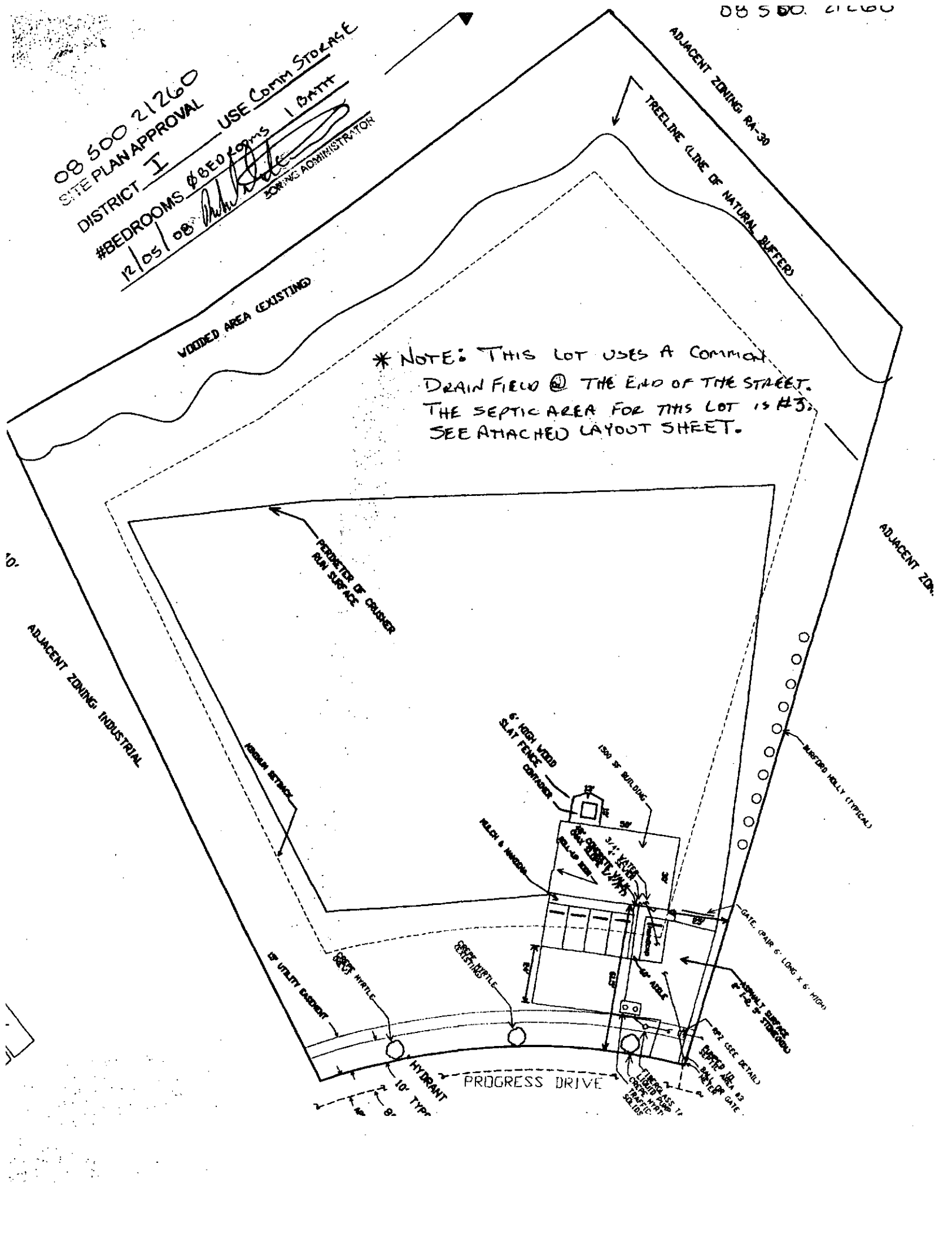

ADDRESS : 155 PROGRESS DR SUBDIV:
 CONTRACTOR : PHONE :
 OWNER : MCCONNELL WASTE SYSTEMS & RECY PHONE :
 PARCEL : 05-0635- - -0153- -04-
 APPL NUMBER: 08-50021260 CP NEW COMMERCIAL BLDG/ENTERPRISE
 DIRECTIONS : 155 PROGRESS DRIVE
 TAKE 401 NORTH TO HWY 42 TURN LEFT.
 FOLLOW TO HARNETT COUNTY LINE,
 CROSS RAILROAD TRACKS. TAKE RIGHT INTO
 DUNCAN INDUSTRIAL PARK. LOT IS ON THE
 LEFT.
 T/S: 11/17/2008 01:37 PM RDCONTE ---

STRUCTURE: 000 000 30X50 STORAGE BLDG W/ (1)OFFICE & BATH
 FLOOD ZONE : FLOOD ZONE X
 PROPOSED USE : STORAGE SEPTIC - EXISTING? : NEW

PERMIT: CBCO 00 CP BUILDING COMMERCIAL

TYP/SQ	REQUESTED COMPLETED	INSP RESULT	DESCRIPTION RESULTS/COMMENTS
C151 01	2/13/09	BS	C*BLDG FOOTING VRU #: 001733997
	2/13/09	AP	Needs early am inspection, is pouring concrete.
C151 02	2/20/09	TI	C*BLDG FOOTING TIME: 17:00 VRU #: 001735760
	2/19/09	CA	THEY WOULD LIKE THIS INSPECTION IN THE MORNING. *****
C161 01	2/24/09	BS	C*MONOLITH SLAB TIME: 17:00 VRU #: 001736990
	2/24/09	AP	WOULD LIKE THIS INSPECTION IN THE AM.***** ***** 78949103
A814 01	4/08/09	TI	ADDRESS CONFIRMATION TIME: 17:00 VRU #: 001752419
	4/08/09	AP	155 progress dr
C153 01	4/08/09	BS	C*BLDG ROUGH IN TIME: 17:00 VRU #: 001752427
	4/08/09	DA	need design from engineer on framed wall connection to steel work for wind loading.
C153 02	5/01/09	BS	C*BLDG ROUGH IN VRU #: 001762871
	5/01/09	DA	1. Bolt top of framed wall to steel w/ 1/2 " bolts 36" OC per engineers drawing. 2. Block and nail joints in OSB on framed wall and cover exterior w/ 15# felt per drawing. WILL CHECK THIS AT INSULATION INSPECTION.
F854 01	6/22/09	JM	FM*FINAL INSPECTION TIME: 17:00 VRU #: 001784990
	6/22/09	AP	APPROVED PER TJ MCLAMB TURNING ELECTRICAL OVER TO BRAD. 06/22/09. NJT
H824 01	6/22/09	OT	ENVIR. OPERATIONS PERMIT TIME: 17:00 VRU #: 001784941
	6/22/09	AP	
C179 01	6/23/09	TI	C*BLDG FINAL TIME: 17:00 VRU #: 001785062
	6/23/09	AP	<i>DPBS</i>

PERMIT: CPEC 00 CP ELECTRICAL COMMERCIAL

TYP/SQ	REQUESTED COMPLETED	INSP RESULT	DESCRIPTION RESULTS/COMMENTS
E267 01	2/20/09	TI	C*ELEC TEMP SERVICE POLE TIME: 17:00 VRU #: 001735778
	2/19/09	CA	
E251 01	4/08/09	BS	C*ELEC ROUGH IN TIME: 17:00 VRU #: 001752435
	4/08/09	DA	Electrical incomplete. Install all circuits and tie

ADDRESS : 155 PROGRESS DR SUBDIV:
 CONTRACTOR: ? PHONE :
 OWNER : MCCONNELL WASTE SYSTEMS & RECY PHONE :
 PARCEL : 05-0635- - -0153- -04-
 APPL NUMBER: 08-50021260 CP NEW COMMERCIAL BLDG/ENTERPRISE

TYP/SQ	REQUESTED COMPLETED	INSP RESULT	DESCRIPTION RESULTS/COMMENTS
E251 02	5/01/09	BS	equipment grounds. Emergency lights missing. Bond cold water, steel back to panel
	5/01/09	AP	C*ELEC ROUGH IN VRU #: 001762855
E255 01	5/28/09	BS	C*ELECTRICAL UNDERGROUND VRU #: 001773464
	5/28/09	AP	for wire from building to septic system.
E265 01	6/18/09	TI	C*ELEC FINAL VRU #: 001783208
	6/17/09	CA	
E265 02	6/23/09	TI	C*ELEC FINAL TIME: 17:00 VRU #: 001785070

6-23-09 DABS

PERMIT: CPMC 00 CP MECHANICAL COMMERCIAL

TYP/SQ	REQUESTED COMPLETED	INSP RESULT	DESCRIPTION RESULTS/COMMENTS
M459 01	4/08/09	BS	C*MECH ROUGH IN TIME: 17:00 VRU #: 001752443
	4/08/09	DA	install outside air intake to return per plan
M459 02	5/01/09	BS	C*MECH ROUGH IN VRU #: 001762863
	5/01/09	AP	
M465 01	6/23/09	TI	C*MECH FINAL TIME: 17:00 VRU #: 001785088

APBS

PERMIT: CPPC 00 CP PLUMBING COMMERCIAL

TYP/SQ	REQUESTED COMPLETED	INSP RESULT	DESCRIPTION RESULTS/COMMENTS
P357 01	2/05/09	MR	C*PLUMB UNDER SLAB VRU #: 001731942
	2/06/09	AP	
P351 01	4/08/09	BS	C*PLUMB ROUGH IN TIME: 17:00 VRU #: 001752450
	4/08/09	AE	need pressure reducer and check valve before water is applied to building
P353 01	4/08/09	BS	C*PLUMB WATER CONNECTION TIME: 17:00 VRU #: 001752468
	4/08/09	AP	
P355 01	5/07/09	KS	C*PLUMB SEWER CONNECTION VRU #: 001764778
	5/07/09	AP	along with insulation inspection
P361 01	6/23/09	TI	C*PLUMB FINAL TIME: 17:00 VRU #: 001785104

DABS

COMMENTS AND NOTES

ADDRESS : 155 PROGRESS DR SUBDIV:
CONTRACTOR : V PHONE :
OWNER : MCCONNELL WASTE SYSTEMS & RECY PHONE :
PARCEL : 05-0635- - -0153- -04-
APPL NUMBER: 08-50021260 CP NEW COMMERCIAL BLDG/ENTERPRISE

DIRECTIONS : 155 PROGRESS DRIVE
TAKE 401 NORTH TO HWY 42 TURN LEFT.
FOLLOW TO HARNETT COUNTY LINE,
CROSS RAILROAD TRACKS. TAKE RIGHT INTO
DUNCAN INDUSTRIAL PARK. LOT IS ON THE
LEFT.
T/S: 11/17/2008 01:37 PM RDCONTE ---

STRUCTURE: 000 000 30X50 STORAGE BLDG W/ (1)OFFICE & BATH
FLOOD ZONE : FLOOD ZONE X
PROPOSED USE : STORAGE SEPTIC - EXISTING? : NEW

PERMIT: CBCO 00 CP BUILDING COMMERCIAL

TYP/SQ	REQUESTED COMPLETED	INSP RESULT	DESCRIPTION RESULTS/COMMENTS
C151 01	2/13/09	BS	C*BLDG FOOTING VRU #: 001733997
	2/13/09	AP	Needs early am inspection, is pouring concrete.
C151 02	2/20/09	TI	C*BLDG FOOTING TIME: 17:00 VRU #: 001735760
	2/19/09	CA	THEY WOULD LIKE THIS INSPECTION IN THE MORNING. *****
C161 01	2/24/09	BS	C*MONOLITH SLAB TIME: 17:00 VRU #: 001736990
	2/24/09	AP	WOULD LIKE THIS INSPECTION IN THE AM.***** ***** 78949103
A814 01	4/08/09	TI	ADDRESS CONFIRMATION TIME: 17:00 VRU #: 001752419
	4/08/09	AP	155 progress dr
C153 01	4/08/09	BS	C*BLDG ROUGH IN TIME: 17:00 VRU #: 001752427
	4/08/09	DA	need design from engineer on framed wall connection to steel work for wind loading.
C153 02	5/01/09	BS	C*BLDG ROUGH IN VRU #: 001762871
	5/01/09	DA	1. Bolt top of framed wall to steel w/ 1/2 " bolts 36" OC per engineers drawing. 2. Block and nail joints in OSB on framed wall and cover exterior w/ 15# felt per drawing. WILL CHECK THIS AT INSULATION INSPECTION.
F854 01	6/22/09	JM	FM*FINAL INSPECTION TIME: 17:00 VRU #: 001784990
	6/22/09	AP	APPROVED PER TJ MCLAMB TURNING ELECTRICAL OVER TO BRAD. 06/22/09. NJT
H824 01	6/22/09	OT	ENVR. OPERATIONS PERMIT TIME: 17:00 VRU #: 001784941
	6/22/09	AP	
C179 01	6/23/09	BS	C*BLDG FINAL TIME: 17:00 VRU #: 001785062
	6/23/09	DP	Top of front wall not bolted to steel per rough in inspection and engineers design. \$50. re fee
C179 02	6/25/09	BS	C*BLDG FINAL TIME: 17:00 VRU #: 001786128
	6/25/09	CA	T/S: 06/24/2009 12:57 PM DJOHNSON -----
C179 03	7/02/09	TI	C*BLDG FINAL VRU #: 001789007
	<u>7:209</u>	<u>AB</u>	We have electric to building so I believe this all we need. My apologies if this is not the correct inspection. We are ready any time.

ADDRESS : 155 PROGRESS DR SUBDIV:
 CONTRACTOR : V PHONE :
 OWNER : MCCONNELL WASTE SYSTEMS & RECY PHONE :
 PARCEL : 05-0635- - -0153- -04-
 APPL NUMBER: 08-50021260 CP NEW COMMERCIAL BLDG/ENTERPRISE

TYP/SQ	REQUESTED COMPLETED	INSP RESULT	DESCRIPTION RESULTS/COMMENTS
--------	---------------------	-------------	------------------------------

Thanks!

PERMIT: CPEC 00 CP ELECTRICAL COMMERCIAL

TYP/SQ	REQUESTED COMPLETED	INSP RESULT	DESCRIPTION RESULTS/COMMENTS
E267 01	2/20/09 2/19/09	TI CA	C*ELEC TEMP SERVICE POLE TIME: 17:00 VRU #: 001735778
E251 01	4/08/09 4/08/09	BS DA	C*ELEC ROUGH IN TIME: 17:00 VRU #: 001752435 Electrical incomplete. Install all circuits and tie equipment grounds. Emergency lights missing. Bond cold water, steel back to panel
E251 02	5/01/09 5/01/09	BS AP	C*ELEC ROUGH IN VRU #: 001762855
E255 01	5/28/09 5/28/09	BS AP	C*ELECTRICAL UNDERGROUND VRU #: 001773464 for wire from building to septic system.
E265 01	6/18/09 6/17/09	TI CA	C*ELEC FINAL VRU #: 001783208
E265 02	6/23/09 6/23/09	BS DA	C*ELEC FINAL TIME: 17:00 VRU #: 001785070 Change breaker on Air handler to 25 amp. More than 3 current carrying wires in conduit. 30% reduction for #10 is 28 amps. Will have power applied to building for final reinspection
E265 03	6/25/09 6/25/09	BS CA	C*ELEC FINAL TIME: 17:00 VRU #: 001786342 T/S: 06/24/2009 02:12 PM NTART -----
E265 04	7/02/09 <u>7-02-09</u>	TI <u>ARBS</u>	C*ELEC FINAL TIME: 17:00 VRU #: 001789668 T/S: 07/01/2009 02:08 PM NTART -----

PERMIT: CPPC 00 CP PLUMBING COMMERCIAL

TYP/SQ	REQUESTED COMPLETED	INSP RESULT	DESCRIPTION RESULTS/COMMENTS
P357 01	2/05/09 2/06/09	MR AP	C*PLUMB UNDER SLAB VRU #: 001731942
P351 01	4/08/09 4/08/09	BS AE	C*PLUMB ROUGH IN TIME: 17:00 VRU #: 001752450 need pressure reducer and check valve before water is applied to building
P353 01	4/08/09 4/08/09	BS AP	C*PLUMB WATER CONNECTION TIME: 17:00 VRU #: 001752468
P355 01	5/07/09 5/07/09	KS AP	C*PLUMB SEWER CONNECTION VRU #: 001764778 along with insulation inspection
P361 01	6/23/09 6/23/09	BS DA	C*PLUMB FINAL TIME: 17:00 VRU #: 001785104 Caulk plumbing fixtures (toilet to floor, sink to wall). Cover water lines and drain lines under sink per handicap Accessibility code
P361 02	6/25/09	BS	C*PLUMB FINAL TIME: 17:00 VRU #: 001786359

ADDRESS . . : 155 PROGRESS DR SUBDIV:
CONTRACTOR : ; PHONE :
OWNER . . . : MCCONNELL WASTE SYSTEMS & RECY PHONE :
PARCEL . . . : 05-0635- - -0153- -04-
APPL NUMBER: 08-50021260 CP NEW COMMERCIAL BLDG/ENTERPRISE

TYP/SQ	REQUESTED COMPLETED	INSP RESULT	DESCRIPTION RESULTS/COMMENTS
	6/25/09	CA	T/S: 06/24/2009 02:13 PM NTART -----
P361 03	7/02/09 <u>7-20</u>	TI <u>APBS</u>	C*PLUMB FINAL TIME: 17:00 VRU #: 001789676 T/S: 07/01/2009 02:08 PM NTART -----

----- COMMENTS AND NOTES -----

**COUNTY OF HARNETT
DEPARTMENT OF BUILDING INSPECTION
AND PLANNING/DEVELOPMENT
CERTIFICATE OF OCCUPANCY**

This certificate issued pursuant to the requirements of Section 105 of the North Carolina State Building Code and the Harnett County Zoning Ordinance certifies at the time of issuance this structure was in compliance with the various ordinances of the County of Harnett regulating development and building construction or use. For the following:

Use Classification: Office/warehouse

Conditional Use Permit No.: _____

Type of Construction: III/V

Building Permit No.: 08-50021260

Owner of Building: Mcconnell Waste Systems

Electrical Permit No.: 08-50021260

Building Address: 155 Progress Drive

Insulation Permit No.: 08-50021260

Zoning District: NA

Plumbing Permit No.: 08-50021260

Zoning Permit No.: NA

Mech. Permit No.: 08-50021260

Date: 07/02/2009

Envir. C.O. No.: 08-50021260

Brad Sutton

NA

Building Official

Zoning Official