

Will bring in map marking out DW + initial - return to gov - 9/14/07 HTE noted

Application # 07-50018246
Permitting 27546
Fax 910-893-2793

Telephone

Application for Environmental Health Improvement Permit in Areas Zoned by Municipalities

Land Owner Information:

Name: RDD LLC
Address: 800 N. Raleigh St Ste A
Angier NC 27501
Phone: 919-639-4981

Applicant Information:

Name: Scott Carroll
Address: Po Box 1905
Angier NC 27501
Phone: 919-625-9047

Called on 8-30-07
8-31-07
No Answer

Property Location:

E911 Address: 11 Commercial Park Lane
PIN or Parcel Number: 0073-25-1381
Subdivision: Commercial Park Lot Number: 1
Lot Size: .11 AC Zoning: Angier

Specific Directions to Job from Lillington: Hwy 210 North toward Angier. Lot 15 approx. 7-blocks on right. The corner of 210 N E Commercial Park.

Proposed Use:

- () Single Family Dwelling (Size: _____ x _____) # of Bedrooms: _____
Basement: _____ Basement w/ Plumbing: _____ Deck: _____ Slab or Crawl Space
- () Multi Family Dwelling # of Units: _____ # of Bedrooms/Units: _____
- () Manufactured Home (Size: _____ x _____) # of Bedrooms: _____
Garage: _____ Deck: _____
- () Business Square Footage ~~Permitted~~ Space: 4000.00 Type: Roofing
- () Industry Square Footage: _____ Type: _____
- () Home Occupation # of Rooms: _____ Use: _____
- () Addition to Existing Building Size: _____ Use: _____
- () Other: _____

Water Supply: County () Well () Other
Sewage: New Septic Tank (Complete new tank checklist) () Existing Septic Tank () Sewer
There is a \$250.00 charge for new tanks, \$100 for existing tanks. This approval is subject to revocation if the intended use of the septic system changes or if false information is provided on this application. Your signature below certifies all information above is correct.

Applicant Signature: Scott Carroll Date: 8-15-07

BK/JAN
8/21/07 Jft msg for Mr. Carroll that a larger/comprehensive map is requested before we can complete evaluation. SD

8/17 N

N.C. HIGHWAY 210 R/W VARIES

This map was been done by the soil survey person.

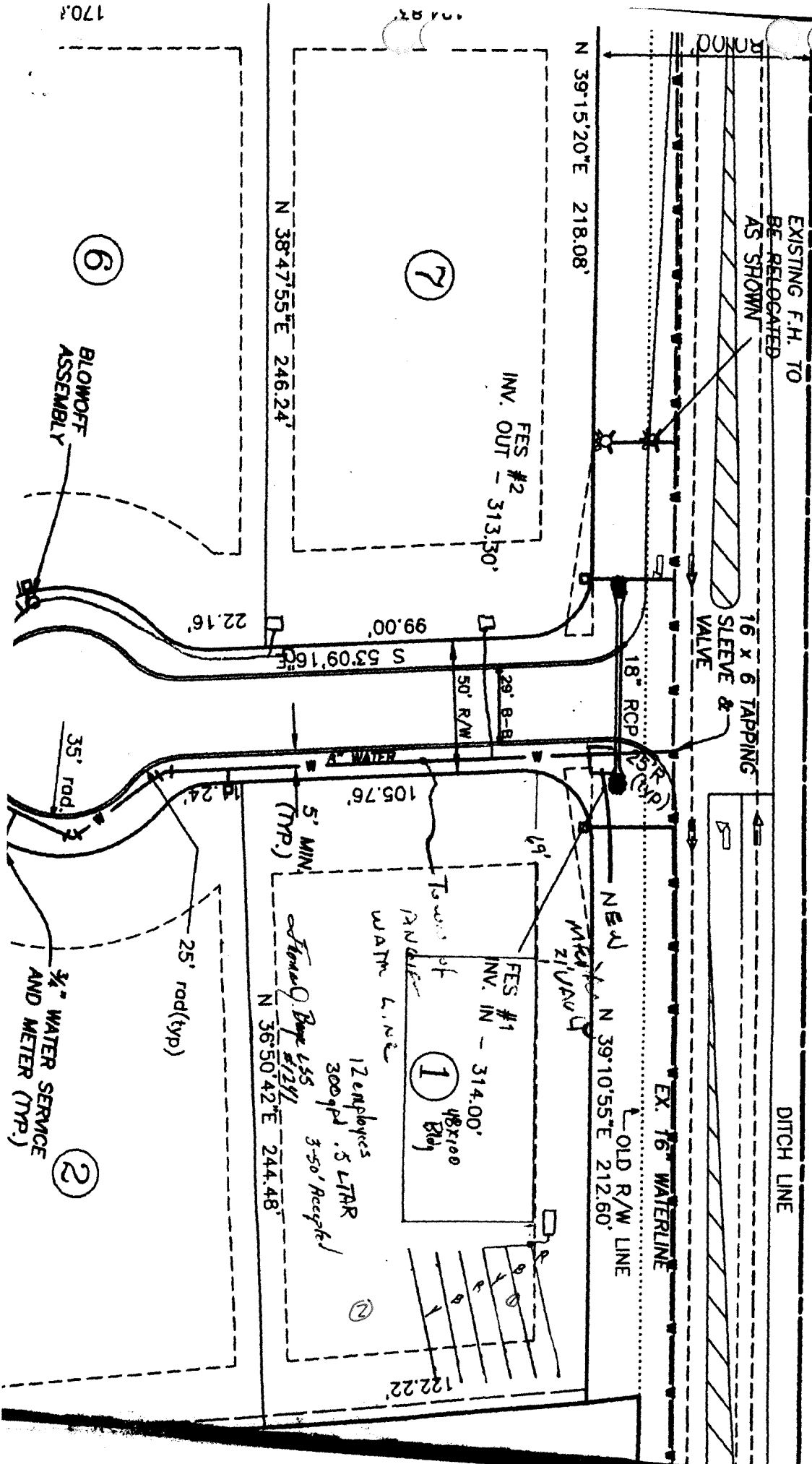

N 06°59'11"W
36.07'

6°31'E

100.05'

10'x 70' SIGHT TRIANGLE

N 39°10'55"E

212.60'

S 53°09'16"E

250.00' COMM PARK LANE

50' PUBLIC R/W

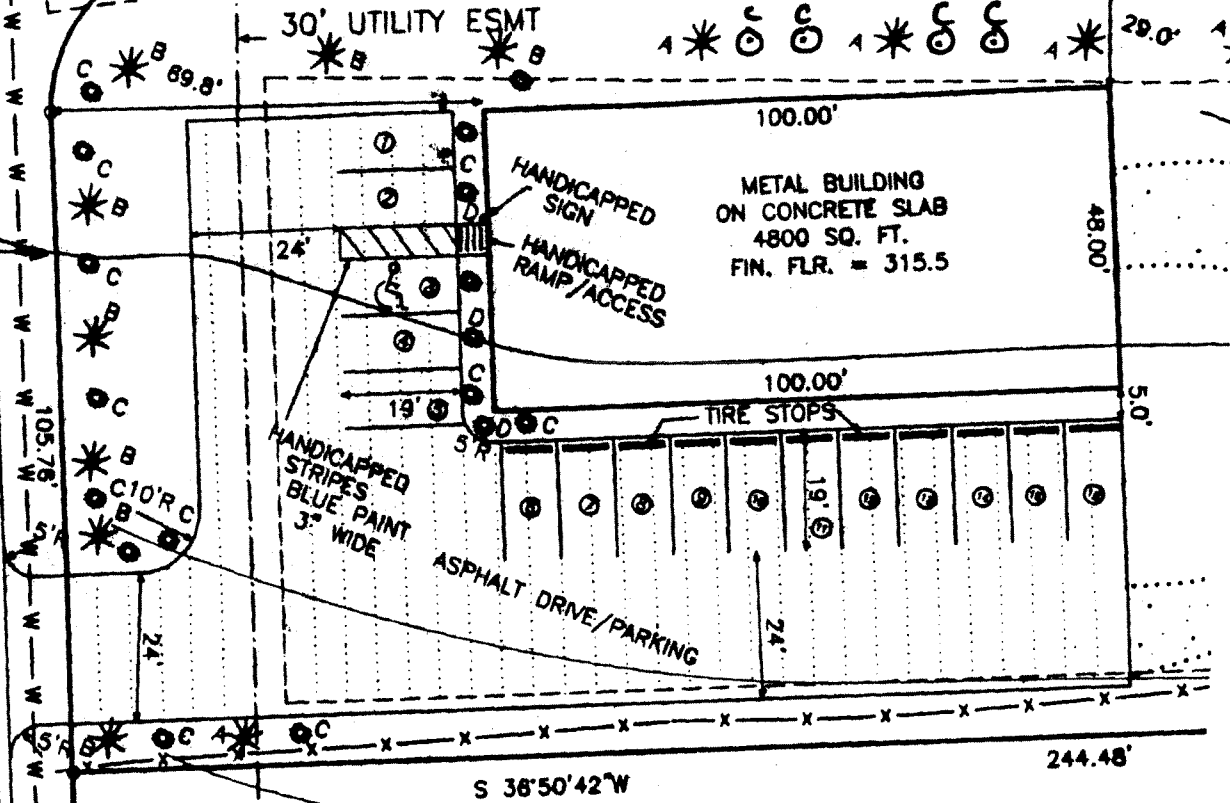

2

MAP # 2006-892

N 61°53'01"E

APPED SIGN

OWNER NAME: Scott Carroll

APPLICATION #: 07-50018246

This application to be filled out only when applying for a new septic system.

County Health Department Application for Improvement Permit and/or Authorization to Construct

IF THE INFORMATION IN THIS APPLICATION IS FALSIFIED, CHANGED, OR THE SITE IS ALTERED, THEN THE IMPROVEMENT PERMIT OR AUTHORIZATION TO CONSTRUCT SHALL BECOME INVALID. The permit is valid for either 60 months or without expiration depending upon documentation submitted. (complete site plan = 60 months; complete plat = without expiration)

DEVELOPMENT INFORMATION

- New single family residence
- Expansion of existing system
- Repair to malfunctioning sewage disposal system
- Non-residential type of structure

WATER SUPPLY

- New well
- Existing well
- Community well
- Public water
- Spring

Are there any existing wells, springs, or existing waterlines on this property?

yes no unknown

SEPTIC

If applying for authorization to construct please indicate desired system type(s): can be ranked in order of preference, must choose one.

- Accepted Innovative
- Alternative Other _____
- Conventional Any

The applicant shall notify the local health department upon submittal of this application if any of the following apply to the property in question. If the answer is "yes", applicant must attach supporting documentation.

- YES NO Does the site contain any Jurisdictional Wetlands?
- YES NO Does the site contain any existing Wastewater Systems?
- YES NO Is any wastewater going to be generated on the site other than domestic sewage?
- YES NO Is the site subject to approval by any other Public Agency?
- YES NO Are there any easements or Right of Ways on this property?
- YES NO Does the site contain any existing water, cable, phone or underground electric lines?

If yes please call No Cuts at 800-632-4949 to locate the lines. This is a free service.

I Have Read This Application And Certify That The Information Provided Herein Is True, Complete And Correct. Authorized County And State Officials Are Granted Right Of Entry To Conduct Necessary Inspections To Determine Compliance With Applicable Laws And Rules. I Understand That I Am Solely Responsible For The Proper Identification And Labeling Of All Property Lines And Corners And Making The Site Accessible So That A Complete Site Evaluation Can Be Performed.

Scott Carroll

PROPERTY OWNERS OR OWNERS LEGAL REPRESENTATIVE SIGNATURE (REQUIRED)

8-15-07

DATE