

COMMENTS: _____

<u>LANDSCAPE POSITIONS</u>	<u>GROUP</u>	<u>TEXTURES</u>	<u>.1955 LTAR</u>	<u>CONSISTENCE MOIST</u>	<u>WET</u>
R-RIDGE	I	S-SAND	1.2 - 0.8	VFR-VERY FRIABLE	NS-NON-STICKY
S-SHOULDER SLOPE		LS-LOAMY SAND			
L-LINEAR SLOPE	II	SL-SANDY LOAM	0.8 - 0.6	FR-FRIABLE	SS-SLIGHTLY STICKY
FS-FOOT SLOPE		L-LOAM			
N-NOSE SLOPE	III	SI-SILT-	0.6 - 0.3	VFI-VERY FIRM	VS-VERY STICKY
H-HEAD SLOPE		SIL-SILT LOAM			
CC-CONCLAVE SLOPE		CL-CLAY LOAM			
CV-CONVEX SLOPE		SCL-SANDY CLAY LOAM			
T-TERRACE	IV	SIC-SILTY CLAY	0.4 - 0.1	EFI-EXTREMELY FIRM	NP-NON-PLASTIC
FP-FLOOD PLAN		C-CLAY			
		SC-SANDY CLAY			
		SICL-SILTY CLAY LOAM			SP-SLIGHTLY STICKY
					P-PLASTIC
					VP-VERY PLASTIC

STRUCTURE
 SG-SINGLE GRAIN
 M-MASSIVE
 CR-CRUMB
 GR-GRANULAR
 SBK-SUBANGULAR BLOCKY
 ABK-ANGULAR BLOCKY
 PL-PLATY
 PR-PRISMATIC

MINERALOGY
 SLIGHTLY EXPANSIVE
 EXPANSIVE

Show profile locations and other site features (dimensions, reference or benchmark, and North).

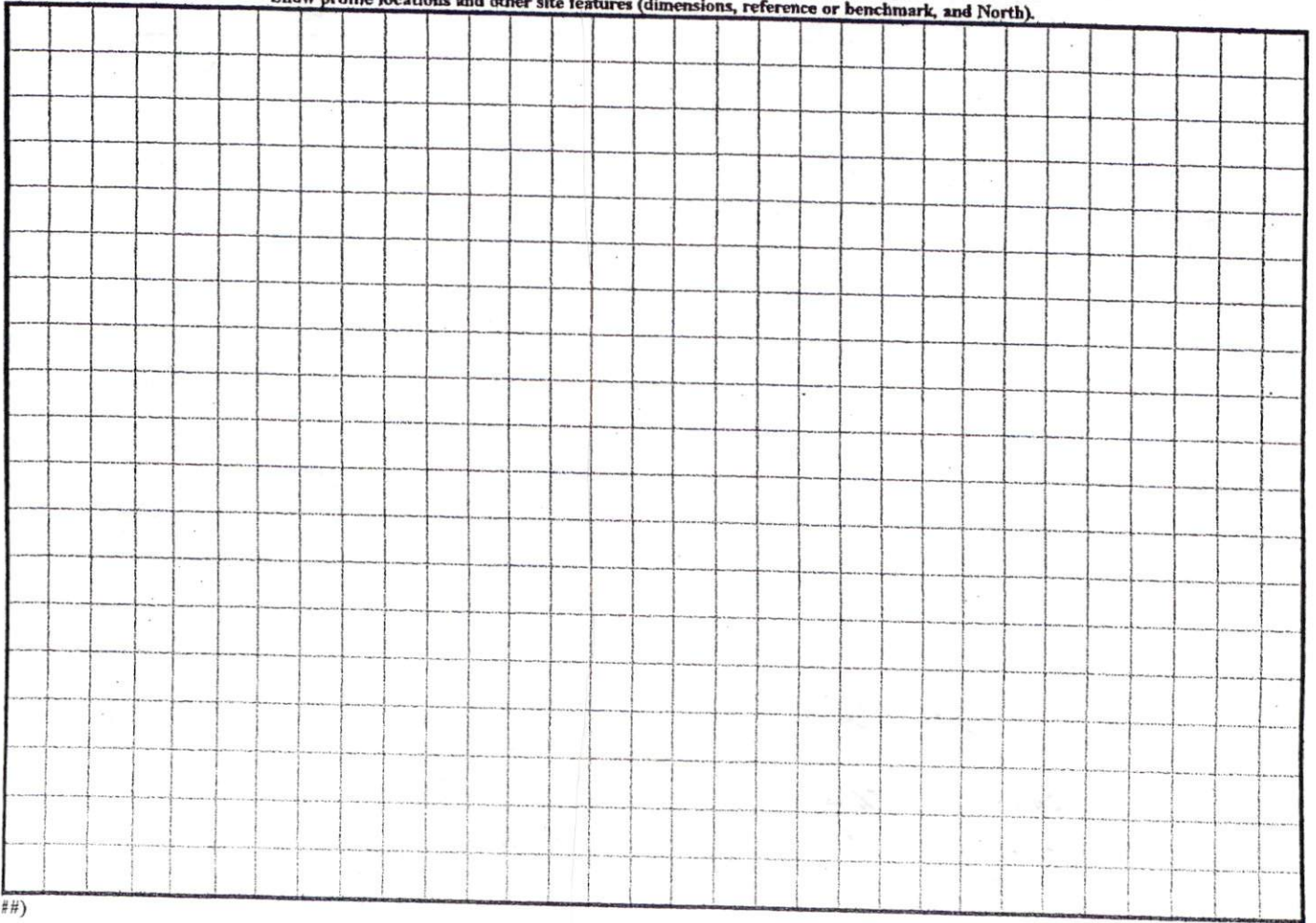

NO PART OF THIS MAP SHALL BE USED FOR ANY PURPOSE OTHER THAN THAT AUTHORIZED BY THE ORIGINAL CONTRACTOR.
 THIS MAP IS THE PROPERTY OF THE ENGINEER AND SHALL BE KEPT IN HIS OFFICE FOR THE USE OF THE BOARD OF SUPERVISORS.
 NO REPRODUCING OR TRANSMISSION OF THIS MAP IN ANY MANNER IS PERMITTED WITHOUT THE WRITTEN CONSENT OF THE ENGINEER.

J.C. Johnson, Jr.

Hodges Chapel Road (N.C.S.R. 1709) - 60' R/W

140' Front

50' side

562'

- EXISTING 6" WATER
- CONCRETE WHEEL STOPS @ ALL PARKING SPACES TYP.
- 6" DOMESTIC WATER WATER
- 6" CONCRETE APRON USE 3000 psi CONCRETE WITH 6X6X10X10 WIRE MESH

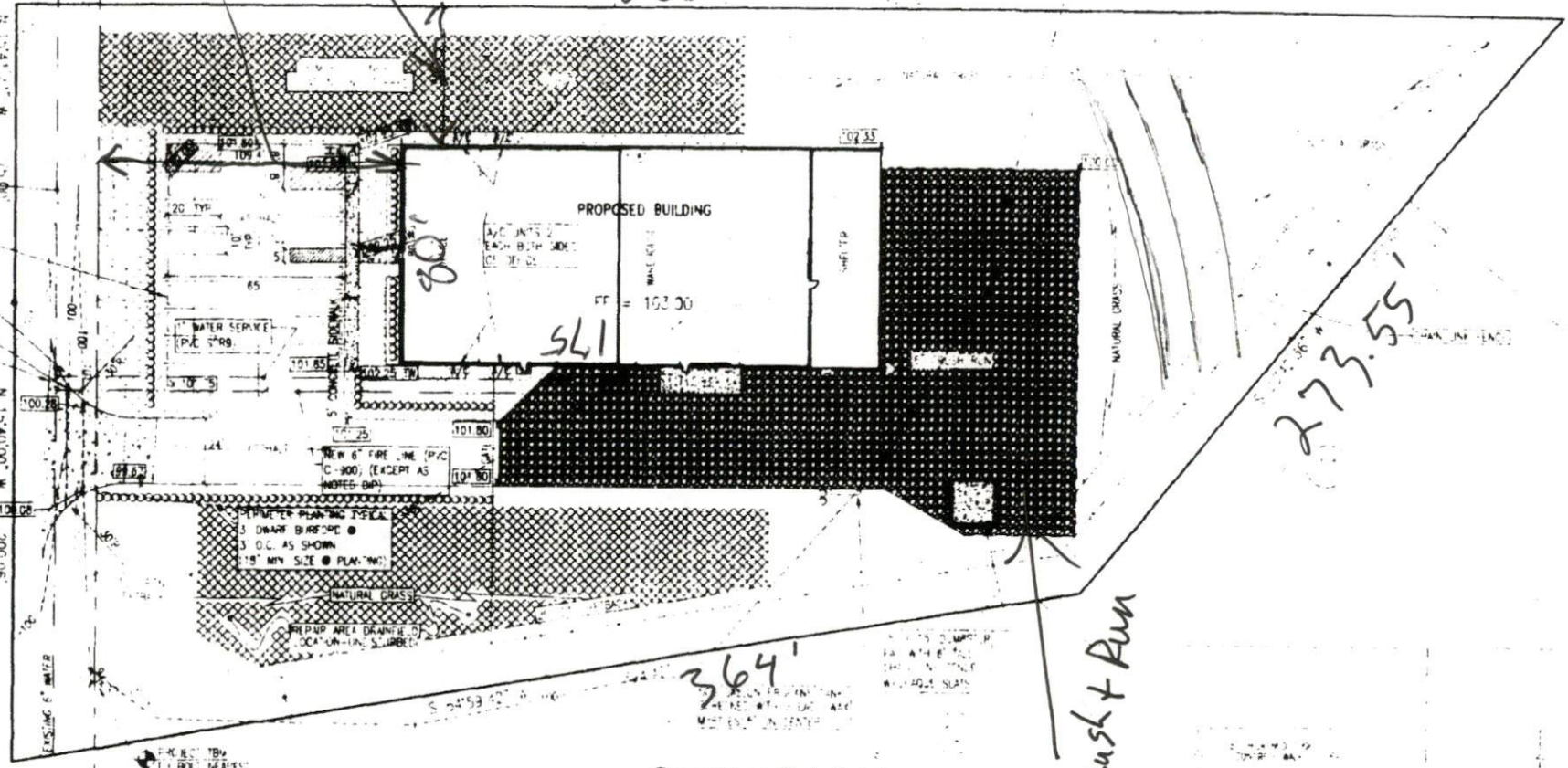

273.55'

Crush + Run

Greystone Subdivision Section One

- * CHECK Preliminary
- * NEED more CLEAR MAP
- * Building size NOT by footage

364'

140
Foot

100
Foot



200

200

Bank + Run

100
Foot

100
Foot