

Initial Application Date: 7-13-17

Application # 1750041835

COUNTY OF HARNETT RESIDENTIAL LAND USE APPLICATION
Central Permitting 108 E. Front Street, Lillington, NC 27546 Phone: (910) 893-7525 ext:2 Fax: (910) 893-2793 www.harnett.org/permits

****A RECORDED SURVEY MAP, RECORDED DEED (OR OFFER TO PURCHASE) & SITE PLAN ARE REQUIRED WHEN SUBMITTING A LAND USE APPLICATION****

LANDOWNER: Jeremy M. Johnson & Pamela Mailing Address: 2007 Horseshoe Bend Rd.
City: Erwin State: NC Zip: 28339 Contact No: (910) 824-4256 Email: Jeremy.Johnson@CapeFearAire.com

APPLICANT*: SAME Mailing Address: SAME
City: _____ State: _____ Zip: _____ Contact No: _____ Email: _____
*Please fill out applicant information if different than landowner

CONTACT NAME APPLYING IN OFFICE: Jeremy Johnson Phone # 910-824-4256

PROPERTY LOCATION: Subdivision: _____ Lot #: _____ Lot Size: 10.13
State Road # _____ State Road Name: 2007 Horseshoe Bend Rd Map Book & Page: - / -
Parcel: 120575 0002 PIN: 0575-74-6950.000
Zoning: R-30 Flood Zone: X Watershed: - Deed Book & Page: 2671, 999 Power Company*: _____

*New structures with Progress Energy as service provider need to supply premise number _____ from Progress Energy.
1983 Dwelling

PROPOSED USE:

- SFD: (Size _____ x _____) # Bedrooms: _____ # Baths: _____ Basement(w/wo bath): _____ Garage: _____ Deck: _____ Crawl Space: _____ Slab: _____ Monolithic Slab: _____
(Is the bonus room finished? () yes () no w/ a closet? () yes () no (if yes add in with # bedrooms))
- Mod: (Size _____ x _____) # Bedrooms _____ # Baths _____ Basement (w/wo bath) _____ Garage: _____ Site Built Deck: _____ On Frame _____ Off Frame _____
(Is the second floor finished? () yes () no Any other site built additions? () yes () no
- Manufactured Home: _____ SW _____ DW _____ TW (Size _____ x _____) # Bedrooms: _____ Garage: _____ (site built? _____) Deck: _____ (site built? _____)
- Duplex: (Size _____ x _____) No. Buildings: _____ No. Bedrooms Per Unit: _____
- Home Occupation: # Rooms: _____ Use: _____ Hours of Operation: _____ #Employees: _____
- Addition/Accessory/Other: (Size 40' x 60') Use: Pole Barn (Storage) Closets in addition? () yes (X) no

Water Supply: X County _____ Existing Well _____ New Well (# of dwellings using well _____) *Must have operable water before final

Sewage Supply: _____ New Septic Tank (Complete Checklist) X Existing Septic Tank (Complete Checklist) _____ County Sewer

Does owner of this tract of land, own land that contains a manufactured home within five hundred feet (500') of tract listed above? () yes (X) no

Does the property contain any easements whether underground or overhead () yes (X) no

Structures (existing or proposed): Single family dwellings: X Manufactured Homes: _____ Other (specify): _____

Required Residential Property Line Setbacks:

Front	Minimum	<u>35'</u>	Actual	<u>Clear</u>
Rear		<u>25'</u>		<u>25+</u>
Closest Side		<u>10'</u>		<u>20'</u>
Sidestreet/corner lot		_____		_____
Nearest Building on same lot		_____		_____

Comments: _____

03/11 7-14-17
S

SPECIFIC DIRECTIONS TO THE PROPERTY FROM LILLINGTON: 4015 Appox. 11 miles, Turn
Left onto Horseshoe Bend Rd. Appox 2 miles. Last house
on left.

If permits are granted I agree to conform to all ordinances and laws of the State of North Carolina regulating such work and the specifications of plans submitted. I hereby state that foregoing statements are accurate and correct to the best of my knowledge. Permit subject to revocation if false information is provided.

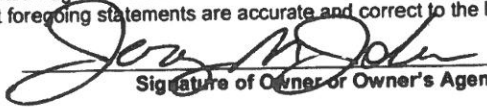
Signature of Owner or Owner's Agent

7/13/17
Date

It is the owner/applicants responsibility to provide the county with any applicable information about the subject property, including but not limited to: boundary information, house location, underground or overhead easements, etc. The county or its employees are not responsible for any incorrect or missing information that is contained within these applications.

****This application expires 6 months from the initial date if permits have not been issued****

Harnett County GIS

NOT FOR LEGAL USE



LEGEND

- | | | | |
|-------------------------------|-------------------|----------|---------------|
| Surrounding County Boundaries | Address Numbers | NC | Parcels |
| Federal Property | Airport | US | CapeFearRiver |
| City Limits | MajorRoads | Roads | |
| Harnett County Boundary | Interstate | Railroad | |

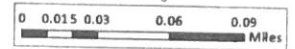

1 inch = 300 feet

GIS/E-911 Addressing
May 18, 2017

SITE PLAN APPROVAL
 DISTRICT RA-30 USE Stable Barn
 #BEDROOMS —
713-17
 Date _____ Zoning Administrator LL

X Jerry Johnson

Harnett County GIS

NOT FOR LEGAL USE

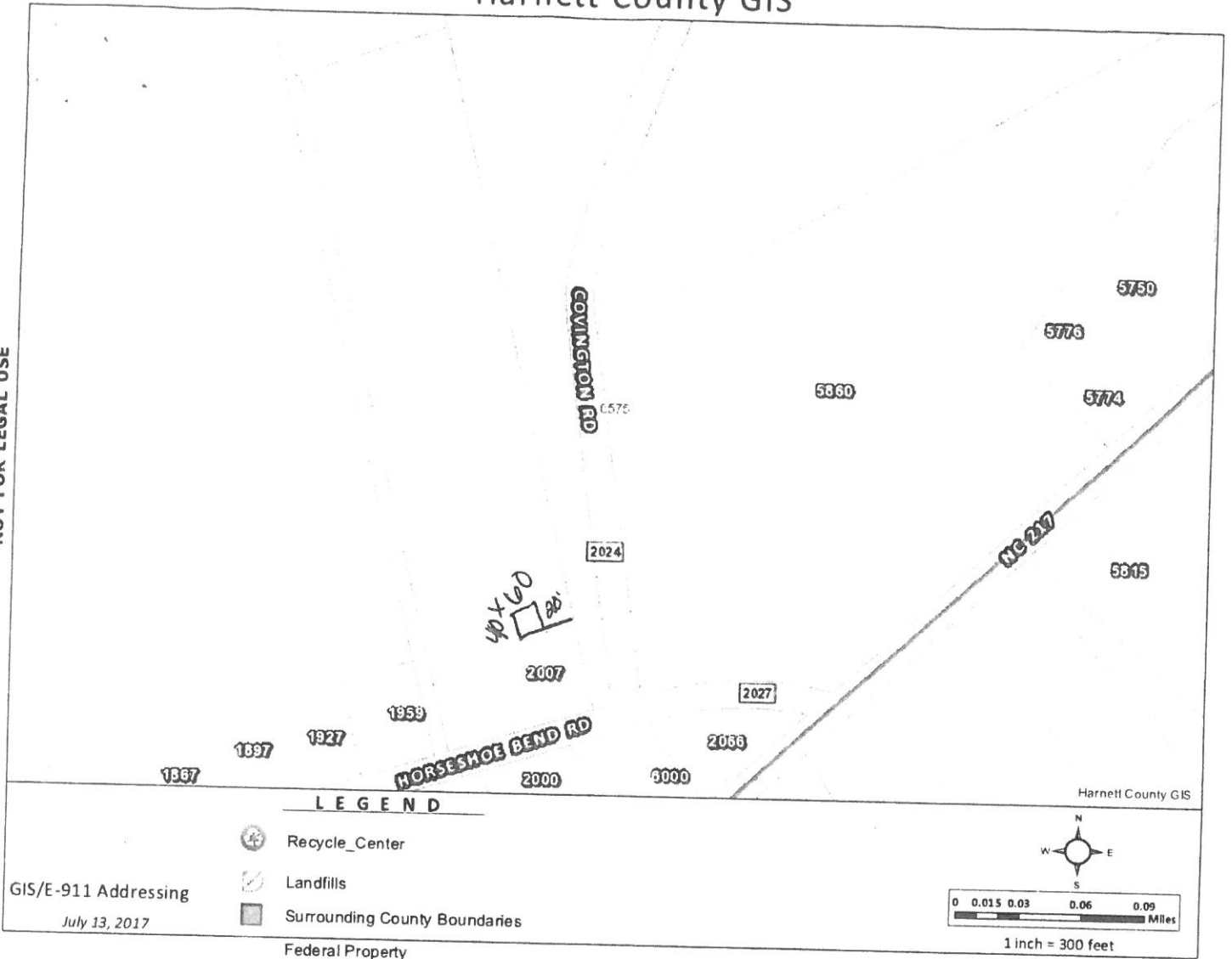

40x60 Pole Barn Going Behind house
20' from side property line.
I drew on this too so that you
could see it better.



November 28, 2005

Harnett County Government Complex
307 Cornelius Harnett Boulevard
Lillington, NC 27546

Re: Application for improvement permit for Horseshoe Bend Rd.
Health Department file No.0550013358

ph: 910-893-7550
fax: 910-893-9429

Dear Mr. & Mrs. Deese,

The Harnett County Health Department, Environmental Health Division evaluated the above-referenced property at the site designated on the plat/site plan that accompanied your improvement permit application. According to your application the site is to serve a 4 bedroom residence with a design wastewater flow of 480 gallons per day. The evaluation was done in accordance with the laws and rules governing wastewater systems in North Carolina General Statute 130A-333 including related statutes and Title 15A, Subchapter 18A, of the North Carolina Administrative Code, Rule. 1900 and related rules.

Based on the criteria set out in Title 15A, Subchapter 18A, of the North Carolina Administrative Code, Rules .1940 through .1948, the evaluation indicated that the site is **UNSUITABLE** for a ground absorption sewage system. Therefore, your request for an improvement permit is **DENIED**. A copy of the site evaluation is enclosed. The site is unsuitable based on the following:

- Unsuitable soil topography and/or landscape position (Rule .1940)
- Unsuitable soil characteristics (structure or clay mineralogy) (Rule .1941)
- Unsuitable soil wetness condition (Rule .1942)
- Unsuitable soil depth (Rule .1943)
- Presence of restrictive horizon (Rule .1944)
- Insufficient space for septic system and repair area (Rule .1945)
- Unsuitable for meeting required setbacks (Rule .1950)
- Other (Rule .1946) _____

These severe soil or site limitations could cause premature system failure, leading to the discharge of untreated sewage on the ground surface, into surface waters, directly to ground water or inside your structure.

The site evaluation included consideration of possible site modifications, and modified, innovative or alternative systems. However, the Health Department has determined that none of the above options will overcome the severe conditions on this site. A possible option might be a system designed to dispose of sewage to another area of suitable soil or off-site to additional property.

For the reasons set out above, the property is currently classified **UNSUITABLE**, and no improvement permit shall be issued for this site in accordance with Rule .1948(c).

However, the site classified as **UNSUITABLE** may be classified as **PROVISIONALLY SUITABLE** if written documentation is provided that meets the requirements of Rule .1948(d). A copy of this rule is enclosed. You may hire a consultant to assist you if you wish to try to develop a plan under which your site could be reclassified as **PROVISIONALLY SUITABLE**.

You have a right to an informal review of this decision. You may request an informal review by the soil scientist or environmental health supervisor at the local health department. You may also request an informal review by the N.C. Department of Environment and Natural Resources regional soil specialist. A request for informal review must be made in writing to the local health department.

You also have a right to a formal appeal of this decision. To pursue a formal appeal, you must file a petition for a contested case hearing with the Office of Administrative Hearings, 6714 Mail Center, Raleigh, N.C. 27699-6714. To get a copy of a petition form, you may write the Office of Administrative Hearings or call the office at (919) 733-0926 or from the OAH web site at <http://www.ncoah.com/forms.shtml>. The petition for a contested case hearing must be filed in accordance with the provision of North Carolina General Statutes 130A-24 and 150B-23 and all other applicable provisions of Chapter 150B. N.C. General Statute 130A-335 (g) provides that your hearing would be held in the county where your property is located.

Please note: If you wish to pursue a formal appeal, you must file the petition form with the Office of Administrative Hearings **WITHIN 30 DAYS OF THE DATE OF THIS LETTER**. The date of this letter is November 28, 2005. Meeting the 30 day deadline is critical to your right to a formal appeal. Beginning a formal appeal within 30 days will not interfere with any informal review that you might request. Do not wait for the outcome of any informal review if you wish to file a formal appeal.

If you file a petition for a contested case hearing with the Office of Administrative Hearings, you are required by law (N.C. General Statute 150B-23) to send a copy of your petition to the North Carolina Department of Environment and Natural Resources. Send the copy to: Office of General Counsel, N.C. Department of Environment and Natural Resources, 1601 Mail Service Center, Raleigh, N.C. 27699-1601. Do **NOT** send the copy of the petition to your local health department. Sending a copy of your petition to the local health department will **NOT** satisfy the legal requirement in N.C. General Statute 150B-23 that you send a copy to the Office of General Counsel, NCDENR.

NAME: _____

APPLICATION #: 41835

This application to be filled out when applying for a septic system inspection.

County Health Department Application for Improvement Permit and/or Authorization to Construct

IF THE INFORMATION IN THIS APPLICATION IS FALSIFIED, CHANGED, OR THE SITE IS ALTERED, THEN THE IMPROVEMENT PERMIT OR AUTHORIZATION TO CONSTRUCT SHALL BECOME INVALID. The permit is valid for either 60 months or without expiration depending upon documentation submitted. (Complete site plan = 60 months; Complete plat = without expiration)

910-893-7525 option 1

CONFIRMATION # 022964-LL

7/13/17

Environmental Health New Septic System Code 800

- **All property irons must be made visible.** Place "pink property flags" on each corner iron of lot. All property lines must be clearly flagged approximately every 50 feet between corners.
- Place "orange house corner flags" at each corner of the proposed structure. Also flag driveways, garages, decks, out buildings, swimming pools, etc. Place flags per site plan developed at/for Central Permitting.
- Place orange Environmental Health card in location that is easily viewed from road to assist in locating property.
- If property is thickly wooded, Environmental Health requires that you clean out the undergrowth to allow the soil evaluation to be performed. Inspectors should be able to walk freely around site. **Do not grade property.**
- **All lots to be addressed within 10 business days after confirmation. \$25.00 return trip fee may be incurred for failure to uncover outlet lid, mark house corners and property lines, etc. once lot confirmed ready.**
- After preparing proposed site call the voice permitting system at 910-893-7525 option 1 to schedule and use code **800** (after selecting notification permit if multiple permits exist) for Environmental Health inspection. Please note confirmation number given at end of recording for proof of request.
- Use Click2Gov or IVR to verify results. Once approved, proceed to Central Permitting for permits.

Environmental Health Existing Tank Inspections Code 800

- Follow above instructions for placing flags and card on property.
- Prepare for inspection by removing soil over **outlet end** of tank as diagram indicates, and lift lid straight up (*if possible*) and then **put lid back in place.** (Unless inspection is for a septic tank in a mobile home park)
- **DO NOT LEAVE LIDS OFF OF SEPTIC TANK**
- After uncovering **outlet end** call the voice permitting system at 910-893-7525 option 1 & select notification permit if multiple permits, then use code **800** for Environmental Health inspection. Please note confirmation number given at end of recording for proof of request.
- Use Click2Gov or IVR to hear results. Once approved, proceed to Central Permitting for remaining permits.

SEPTIC

If applying for authorization to construct please indicate desired system type(s): can be ranked in order of preference, must choose one.

- Accepted Innovative Conventional Any
 Alternative Other _____

The applicant shall notify the local health department upon submittal of this application if any of the following apply to the property in question. If the answer is "yes", applicant **MUST ATTACH SUPPORTING DOCUMENTATION:**

- YES NO Does the site contain any Jurisdictional Wetlands?
 YES NO Do you plan to have an irrigation system now or in the future?
 YES NO Does or will the building contain any drains? Please explain. _____
 YES NO Are there any existing wells, springs, waterlines or Wastewater Systems on this property?
 YES NO Is any wastewater going to be generated on the site other than domestic sewage?
 YES NO Is the site subject to approval by any other Public Agency?
 YES NO Are there any Easements or Right of Ways on this property?
 YES NO Does the site contain any existing water, cable, phone or underground electric lines?
 If yes please call No Cuts at 800-632-4949 to locate the lines. This is a free service.

I Have Read This Application And Certify That The Information Provided Herein Is True, Complete And Correct. Authorized County And State Officials Are Granted Right Of Entry To Conduct Necessary Inspections To Determine Compliance With Applicable Laws And Rules.

I Understand That I Am Solely Responsible For The Proper Identification And Labeling Of All Property Lines And Corners And Making The Site Accessible So That A Complete Site Evaluation Can Be Performed.

[Signature]
PROPERTY OWNERS OR OWNERS LEGAL REPRESENTATIVE SIGNATURE (REQUIRED)

7/13/17
DATE