

17-5-40794  
HTE# 17-5-40795

# Harnett County Department of Public Health

29328

## Improvement Permit

A building permit cannot be issued with only an Improvement Permit

ISSUED TO: Gary + Shirley Flanary

PROPERTY LOCATION: Shady Brook Ln (SR2 1443)  
SUBDIVISION \_\_\_\_\_ LOT # 2

NEW  REPAIR  EXPANSION   
Type of Structure: 3BR SFD (40' x 30')

Site Improvements required prior to Construction Authorization Issuance: \_\_\_\_\_

Proposed Wastewater System Type: 25% Red. system

Projected Daily Flow: 360 GPD

Number of bedrooms: 3 Number of Occupants: 6 max

Basement  Yes  No

Pump Required:  Yes  No  May be required based on final location and elevations of facilities

Type of Water Supply:  Community  Public  Well Distance from well 100+ feet

Permit valid for:  Five years  
 No expiration

Permit conditions: \_\_\_\_\_

Authorized State Agent: [Signature] Date: 03/02/17

SEE ATTACHED SITE SKETCH

The issuance of this permit by the Health Department in no way guarantees the issuance of other permits. The permit holder is responsible for checking with appropriate governing bodies in meeting their requirements. This site is subject to revocation if the site plan, plat, or the intended use changes. The Improvement Permit shall not be affected by a change in ownership of the site. This permit is subject to compliance with the provisions of the Laws and Rules for Sewage Treatment and Disposal and to conditions of this permit.

## Construction Authorization

(Required for Building Permit)

The construction and installation requirements of Rules .1950, .1952, .1954, .1955, .1956, .1957, .1958, and .1959 are incorporated by references into this permit and shall be met. Systems shall be installed in accordance with the attached system layout.

ISSUED TO: Gary + Shirley Flanary

PROPERTY LOCATION: Shady Brook Ln (Lafayette Rd.) (SR2 1443)  
SUBDIVISION \_\_\_\_\_ LOT # 2

Facility Type: 3BR SFD (40' x 30')  New  Expansion  Repair

Basement?  Yes  No Basement Fixtures?  Yes  No

Type of Wastewater System\*\* 25% Reduction system (Initial) Wastewater Flow: 360 GPD  
(See note below, if applicable )

25% Reduction system (Repair)

### Installation Requirements/Conditions

Septic Tank Size 1600 gallons

Pump Tank Size \_\_\_\_\_ gallons

Number of trenches 2

Exact length of each trench 115 feet

Trenches shall be installed on contour at a

Maximum Trench Depth of: 24 inches

(Trench bottoms shall be level to +/-1/4"

in all directions)

Trench Spacing: 9 Feet on Center

Soil Cover: 12 inches

(Maximum soil cover shall not exceed

36" above the trench bottom)

Pump Requirements: \_\_\_\_\_ ft. TDH vs. \_\_\_\_\_ GPM

Aggregate Depth: 6 inches below pipe

2 inches above pipe

12 inches total

Conditions: \_\_\_\_\_

**WATER LINES (INCLUDING IRRIGATION) MUST BE 10FT. FROM ANY PART OF SEPTIC SYSTEM OR REPAIR AREA.  
NO UTILITIES ALLOWED IN INITIAL OR REPAIR DRAIN FIELD AREA.**

\*\*If applicable: I understand the system type specified is different from the type specified on the application. I accept the specifications of this permit.

Owner/Legal Representative Signature: \_\_\_\_\_

Date: \_\_\_\_\_

This Construction Authorization is subject to revocation if the site plan, plat, or the intended use changes. The Construction Authorization shall not be transferred when there is a change in ownership of the site. This

Construction Authorization is subject to compliance with the provisions of the Laws and Rules for Sewage Treatment and Disposal and to the conditions of this permit.

SEE ATTACHED SITE SKETCH

Authorized State Agent: [Signature]

Date: 03/02/17

Construction Authorization Expiration Date: 03/02/22

17-5-40794

HTE# 17-5-40795

Permit # 29328

# Harnett County Department of Public Health Site Sketch

ISSUED TO: Gary + Shirley Flanary PROPERTY LOCATOR: Shady Brook Ln (Lafayette Rd)  
SUBDIVISION \_\_\_\_\_ SR 1443 LOT # 2

Authorized State Agent: [Signature] Date: 03/02/17

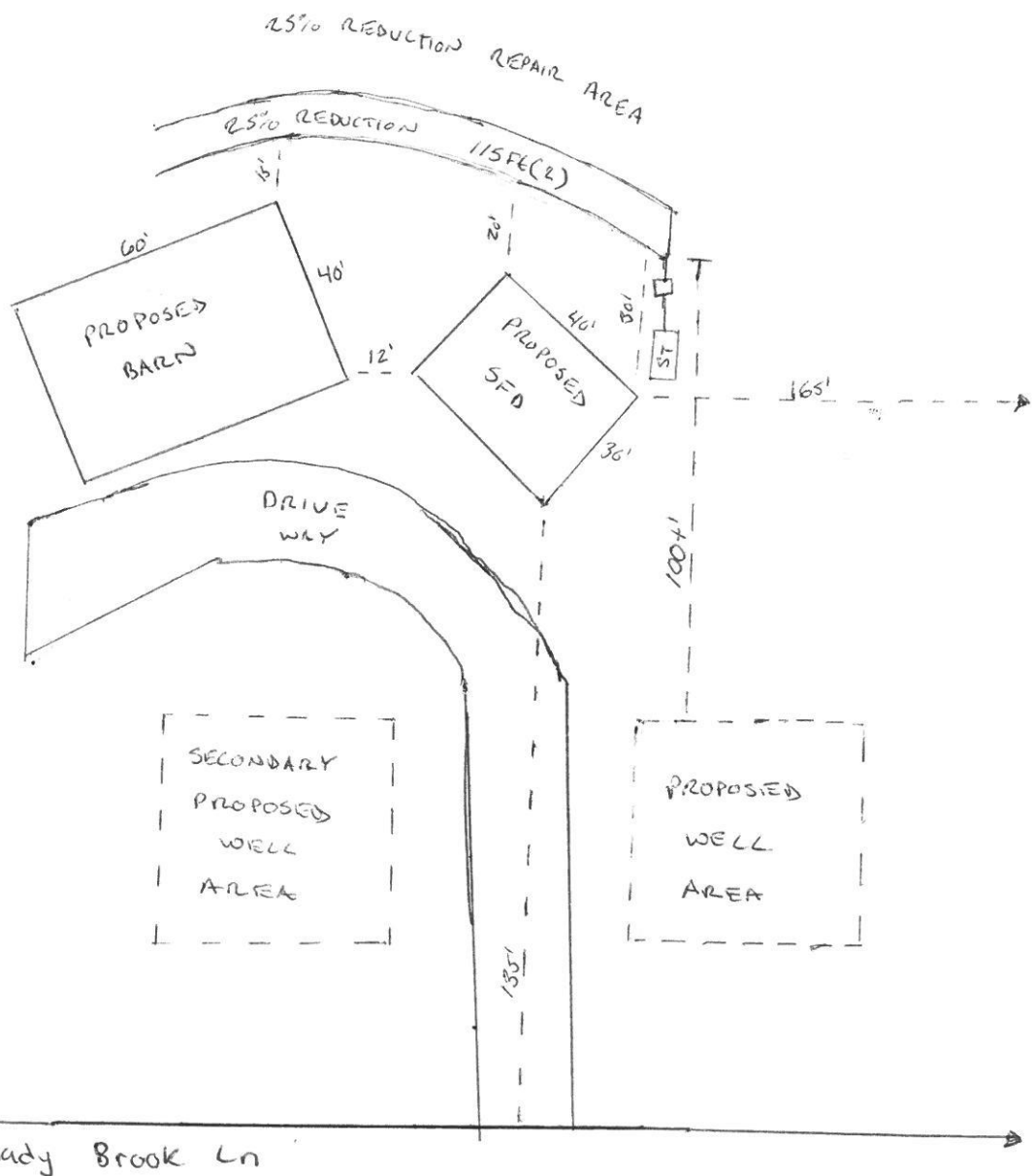

**SOIL/SITE EVALUATION  
 for ON-SITE WASTEWATER SYSTEM**

Owner: <sup>Dale</sup> Kroger Applicant: Gary Flunoy  
 Address: Lot 2 Lafayette Rd. Date Evaluated: 03/02/17  
 Proposed Facility: 3BR SFD Design Flow (.1949): 360 gpd  
 Location of Site: Property Recorded: Yes Property Size: 10.29 AC.  
 Water Supply:  Public  Individual  Well  Spring  Other  
 Evaluation Method:  Auger Boring  Pit  Cut  
 Type of Wastewater:  Sewage  Industrial Process  Mixed

P R O F I L E #	.1940 Landscape Position/ Slope %	Horizon Depth (In.)	SOIL MORPHOLOGY .1941		OTHER PROFILE FACTORS				Profile Class & LTAR
			.1941 Structure/ Texture	.1941 Consistence Mineralogy	.1942 Soil Wetness/ Color	.1943 Soil Depth (IN.)	.1956 Sapro Class	.1944 Restr Horiz	
1	L 3/4%	0-32	CL SL	Vfr. SSP Sep					PS
		32-48	BR CL	Fi SP Sep	7.5YR @ 44"	48			0.4
2	L 4%	0-24	CL BS	Vfr. SSP Sep					PS
		24-48	BR CL	Fi SP Sep	7.5YR @ 40"	48			0.4
3	L 4%	0-16	CL BS	Vfr. SSP Sep					PS
		16-44	BR CL	Fi SP Sep	7.5YR @ 38"	44			0.4
4	L 4%	0-16	CL BS	Vfr. SSP Sep					PS
		16-46	BR CL	Fi SP Sep	7.5YR @ 42"	46			0.4

Description	Initial System	Repair System	Other Factors (.1946):
Available Space (.1945)	<input checked="" type="checkbox"/>	<input checked="" type="checkbox"/>	Site Classification (.1948): Provisionally suitable
System Type(s)	25% Red	25% Red	Evaluated By: Andrew Curran, NETS
Site LTAR	0.3	0.3	Others Present: