

Initial Application Date: 10-4-16

Application # 1650039880

CU# \_\_\_\_\_

**COUNTY OF HARNETT RESIDENTIAL LAND USE APPLICATION**

Central Permitting 108 E. Front Street, Lillington, NC 27546 Phone: (910) 893-7525 ext:2 Fax: (910) 893-2793 www.harnett.org/permits

**\*\*A RECORDED SURVEY MAP, RECORDED DEED (OR OFFER TO PURCHASE) & SITE PLAN ARE REQUIRED WHEN SUBMITTING A LAND USE APPLICATION\*\***

LANDOWNER: TIMOTHY ROUTHIER Mailing Address: 625 JUNO DRIVE  
City: RANDOLPH State: NC Zip: 27505 Contact No: 716-481-3423 Email: tim\_routhier@goodyear.com

APPLICANT\*: SAME AS ABOVE Mailing Address: \_\_\_\_\_  
City: \_\_\_\_\_ State: \_\_\_\_\_ Zip: \_\_\_\_\_ Contact No: \_\_\_\_\_ Email: \_\_\_\_\_

\*Please fill out applicant information if different than landowner

CONTACT NAME APPLYING IN OFFICE: Timothy Routhier Phone # 716-481-3423

PROPERTY LOCATION: Subdivision: Tingen Pointe Lot #: 126 Lot Size: 1.36

State Road # \_\_\_\_\_ State Road Name: 625 Juno Dr. Map Book & Page: 2012, 86

Parcel: 03957601 0088 30 PIN: 9597-32-8763-000

Zoning: RA20R Flood Zone: X Watershed: - Deed Book & Page: 3214, 378 Power Company\*: \_\_\_\_\_

\*New structures with Progress Energy as service provider need to supply premise number \_\_\_\_\_ from Progress Energy.

**PROPOSED USE:**

- SFD: (Size \_\_\_\_\_ x \_\_\_\_\_) # Bedrooms: \_\_\_\_\_ # Baths: \_\_\_\_\_ Basement(w/wo bath): \_\_\_\_\_ Garage: \_\_\_\_\_ Deck: \_\_\_\_\_ Crawl Space: \_\_\_\_\_ Slab: \_\_\_\_\_ Slab: \_\_\_\_\_  
(Is the bonus room finished? ( ) yes ( ) no w/ a closet? ( ) yes ( ) no (if yes add in with # bedrooms) Monolithic
- Mod: (Size \_\_\_\_\_ x \_\_\_\_\_) # Bedrooms \_\_\_\_\_ # Baths \_\_\_\_\_ Basement (w/wo bath) \_\_\_\_\_ Garage: \_\_\_\_\_ Site Built Deck: \_\_\_\_\_ On Frame \_\_\_\_\_ Off Frame \_\_\_\_\_  
(Is the second floor finished? ( ) yes ( ) no Any other site built additions? ( ) yes ( ) no
- Manufactured Home: \_\_\_\_\_ SW \_\_\_\_\_ DW \_\_\_\_\_ TW (Size \_\_\_\_\_ x \_\_\_\_\_) # Bedrooms: \_\_\_\_\_ Garage: \_\_\_\_\_ (site built? \_\_\_\_\_) Deck: \_\_\_\_\_ (site built? \_\_\_\_\_)
- Duplex: (Size \_\_\_\_\_ x \_\_\_\_\_) No. Buildings: \_\_\_\_\_ No. Bedrooms Per Unit: \_\_\_\_\_
- Home Occupation: # Rooms: \_\_\_\_\_ Use: \_\_\_\_\_ Hours of Operation: \_\_\_\_\_ #Employees: \_\_\_\_\_
- Addition/Accessory/Other: (Size 12 x 26) Use: STORAGE SHED Closets in addition? ( ) yes (X) no

Water Supply: \_\_\_\_\_ County  Existing Well \_\_\_\_\_ New Well (# of dwellings using well \_\_\_\_\_) \*Must have operable water before final

Sewage Supply: \_\_\_\_\_ New Septic Tank (Complete Checklist)  Existing Septic Tank (Complete Checklist) \_\_\_\_\_ County Sewer

Does owner of this tract of land, own land that contains a manufactured home within five hundred feet (500') of tract listed above? ( ) yes (X) no

Does the property contain any easements whether underground or overhead ( ) yes (X) no

Structures (existing or proposed): Single family dwellings:  Manufactured Homes: \_\_\_\_\_ Other (specify): \_\_\_\_\_

**Required Residential Property Line Setbacks:**

| Front                        | Minimum   | Actual     |
|------------------------------|-----------|------------|
| Rear                         | <u>5'</u> | <u>15'</u> |
| Closest Side                 | <u>5'</u> | <u>15'</u> |
| Sidestreet/corner lot        | _____     | _____      |
| Nearest Building on same lot | _____     | _____      |

Comments: \_\_\_\_\_  
\_\_\_\_\_  
\_\_\_\_\_

SPECIFIC DIRECTIONS TO THE PROPERTY FROM LILLINGTON:

TAKE ROUTE 27 TO OMAHA DRIVE (TINGER POINT DEVELOPMENT)  
THEN TAKE OMAHA DRIVE TO DEAD END (CROSS STREET IS LINDA DRIVE)  
HOUSE WILL BE ON LEFT - (GRAY & WHITE)

If permits are granted I agree to conform to all ordinances and laws of the State of North Carolina regulating such work and the specifications of plans submitted. I hereby state that foregoing statements are accurate and correct to the best of my knowledge. Permit subject to revocation if false information is provided.

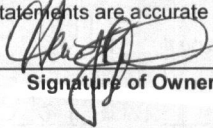
  
\_\_\_\_\_  
Signature of Owner or Owner's Agent

10/4/16  
\_\_\_\_\_  
Date

\*\*\*It is the owner/applicants responsibility to provide the county with any applicable information about the subject property, including but not limited to: boundary information, house location, underground or overhead easements, etc. The county or its employees are not responsible for any incorrect or missing information that is contained within these applications.\*\*\*

\*\*This application expires 6 months from the initial date if permits have not been issued\*\*

NAME: Timothy Robertson

APPLICATION #: 39886

**\*This application to be filled out when applying for a septic system inspection.\***

**County Health Department Application for Improvement Permit and/or Authorization to Construct**

IF THE INFORMATION IN THIS APPLICATION IS FALSIFIED, CHANGED, OR THE SITE IS ALTERED, THEN THE IMPROVEMENT PERMIT OR AUTHORIZATION TO CONSTRUCT SHALL BECOME INVALID. The permit is valid for either 60 months or without expiration depending upon documentation submitted. (Complete site plan = 60 months; Complete plat = without expiration)

910-893-7525 option 1

CONFIRMATION # 018277-LB *LVM*

**Environmental Health New Septic System** Code 800

- **All property irons must be made visible.** Place "pink property flags" on each corner iron of lot. All property lines must be clearly flagged approximately every 50 feet between corners.
- Place "orange house corner flags" at each corner of the proposed structure. Also flag driveways, garages, decks, out buildings, swimming pools, etc. Place flags per site plan developed at/for Central Permitting.
- Place orange Environmental Health card in location that is easily viewed from road to assist in locating property.
- If property is thickly wooded, Environmental Health requires that you clean out the undergrowth to allow the soil evaluation to be performed. Inspectors should be able to walk freely around site. **Do not grade property.**
- **All lots to be addressed within 10 business days after confirmation. \$25.00 return trip fee may be incurred for failure to uncover outlet lid, mark house corners and property lines, etc. once lot confirmed ready.**
- After preparing proposed site call the voice permitting system at 910-893-7525 option 1 to schedule and use code **800** (after selecting notification permit if multiple permits exist) for Environmental Health inspection. Please note confirmation number given at end of recording for proof of request.
- Use Click2Gov or IVR to verify results. Once approved, proceed to Central Permitting for permits.

**Environmental Health Existing Tank Inspections** Code 800

- Follow above instructions for placing flags and card on property.
- Prepare for inspection by removing soil over **outlet end** of tank as diagram indicates, and lift lid straight up (*if possible*) and then **put lid back in place.** (Unless inspection is for a septic tank in a mobile home park)
- **DO NOT LEAVE LIDS OFF OF SEPTIC TANK**
- After uncovering **outlet end** call the voice permitting system at 910-893-7525 option 1 & select notification permit if multiple permits, then use code **800** for Environmental Health inspection. Please note confirmation number given at end of recording for proof of request.
- Use Click2Gov or IVR to hear results. Once approved, proceed to Central Permitting for remaining permits.

**SEPTIC**

If applying for authorization to construct please indicate desired system type(s): can be ranked in order of preference, must choose one.

- Accepted       Innovative       Conventional       Any  
 Alternative       Other \_\_\_\_\_

The applicant shall notify the local health department upon submittal of this application if any of the following apply to the property in question. If the answer is "yes", applicant **MUST ATTACH SUPPORTING DOCUMENTATION**:

- YES     NO    Does the site contain any Jurisdictional Wetlands?  
 YES     NO    Do you plan to have an irrigation system now or in the future?  
 YES     NO    Does or will the building contain any drains? Please explain. \_\_\_\_\_  
 YES     NO    Are there any existing wells, springs, waterlines or Wastewater Systems on this property?  
 YES     NO    Is any wastewater going to be generated on the site other than domestic sewage?  
 YES     NO    Is the site subject to approval by any other Public Agency?  
 YES     NO    Are there any Easements or Right of Ways on this property?  
 YES     NO    Does the site contain any existing water, cable, phone or underground electric lines?

If yes please call No Cuts at 800-632-4949 to locate the lines. This is a free service.

**I Have Read This Application And Certify That The Information Provided Herein Is True, Complete And Correct. Authorized County And State Officials Are Granted Right Of Entry To Conduct Necessary Inspections To Determine Compliance With Applicable Laws And Rules. I Understand That I Am Solely Responsible For The Proper Identification And Labeling Of All Property Lines And Corners And Making The Site Accessible So That A Complete Site Evaluation Can Be Performed.**

PROPERTY OWNERS OR OWNERS LEGAL REPRESENTATIVE SIGNATURE (REQUIRED)

DATE 10/5/16



MAP NO. 2012-86

CURVE RADIUS LENGTH CHORD CH. BEARING  
C-1 25.00' 38.27' S63.35' N47°46.55'E

"JUNO DRIVE" 50' R/W

*[Handwritten Signature]*  
Township Supervisor

MAP REFERENCE: MAP NO. 2012-86

Date

16-4-91

Zoning Administrator

#BEDROOMS - 1

DISTRICT RA-20R

SITE PLAN APPROVAL Storage USE

MINIMUM BUILDING SET BACKS  
FRONT YARD - 35'  
SIDE YARD - 15'  
CORNER LOT SIDE YARD - 20'  
REAR YARD - 35'

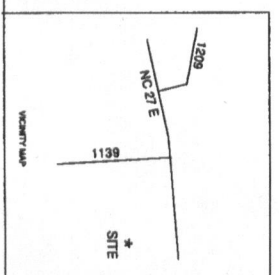
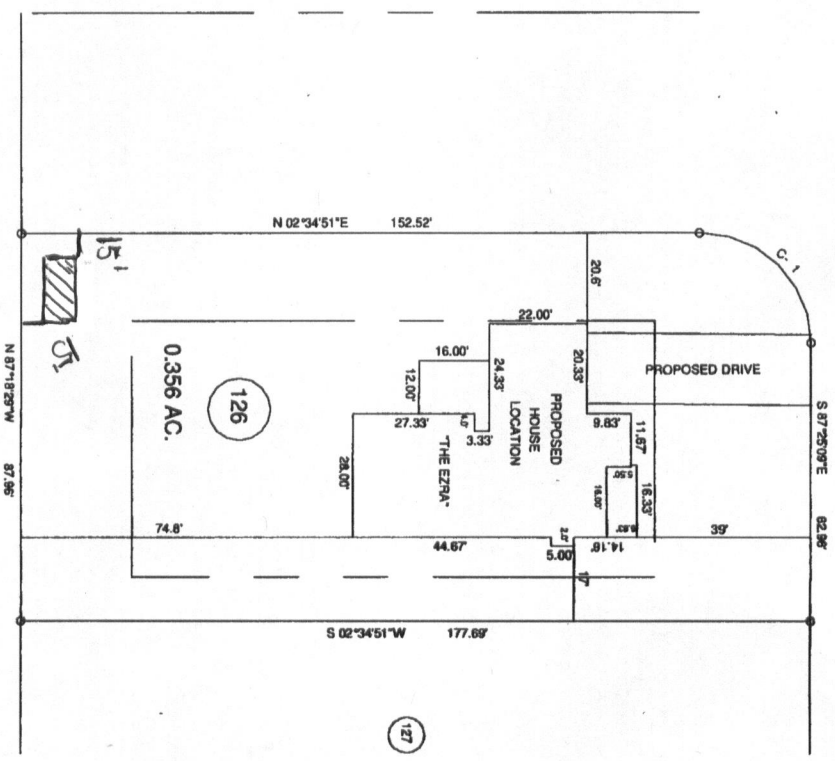

|                    |                |                    |  |                       |                   |
|--------------------|----------------|--------------------|--|-----------------------|-------------------|
| SURVEY INFORMATION |                | BENNETT SURVEYS    |  | FIELD BOOK            |                   |
| TOWNSHIP           | BARBECUE       | COUNTY             | HARNETT  | 20'                   | 40'               |
| STATE              | NORTH CAROLINA | DATE               | MAY 22, 2013   | SCALE: 1" = 40'       | SURVEYED BY: RVB  |
| ZONE               | RA-20R         | WATERSHED DISTRICT |  | CHECKED & CLOSURE BY: | DRAWING NO. 13198 |
|                    |                |                    | 1882 CLARK RD., LILLINGTON, N.C. 27546<br>(919) 888-2828 |                       |                   |

09/09/11

Application # 39886

Harnett County Central Permitting  
PO Box 65 Lillington NC 27546  
910 893 7525 Fax 910 893 2793 www.harnett.org/permits

Each section below to be filled out by whomever performing work. Must be owner or licensed contractor. Address company name & phone must match.

**Application for Residential Building and Trades Permit**

Owner's Name \_\_\_\_\_ Date \_\_\_\_\_

Site Address \_\_\_\_\_ Phone \_\_\_\_\_

Directions to job site from Lillington \_\_\_\_\_

Subdivision \_\_\_\_\_ Lot \_\_\_\_\_

Description of Proposed Work \_\_\_\_\_ # of Bedrooms \_\_\_\_\_

Heated SF \_\_\_\_\_ Unheated SF \_\_\_\_\_ Finished Bonus Room? \_\_\_\_\_ Crawl Space \_\_\_\_\_ Slab \_\_\_\_\_

**General Contractor Information**

CAROLINA CARPENTRY 800-670-4262  
Building Contractor's Company Name Telephone

P.O. Box 1263  
Address Email Address

65533  
License #

**Electrical Contractor Information**

Description of Work \_\_\_\_\_ Service Size \_\_\_\_\_ Amps T-Pole \_\_\_ Yes \_\_\_ No

Electrical Contractor's Company Name Telephone

Address Email Address

License #

**Mechanical/HVAC Contractor Information**

Description of Work \_\_\_\_\_

Mechanical Contractor's Company Name Telephone

Address Email Address

License #

**Plumbing Contractor Information**

Description of Work \_\_\_\_\_ # Baths \_\_\_\_\_

Plumbing Contractor's Company Name Telephone

Address Email Address

License #

**Insulation Contractor Information**

Insulation Contractor's Company Name & Address Telephone

\*NOTE General Contractor must fill out and sign the second page of this application

I hereby certify that I have the authority to make necessary application that the application is correct and that the construction will conform to the regulations in the Building Electrical Plumbing and Mechanical codes and the Harnett County Zoning Ordinance I state the information on the above contractors is correct as known to me and that **by signing below I have obtained all subcontractors permission to obtain these permits** and if **any** changes occur including listed contractors site plan number of bedrooms building and trade plans Environmental Health permit changes or proposed use changes I certify it is my responsibility to notify the Harnett County Central Permitting Department of any and all changes

**EXPIRED PERMIT FEES** - 6 Months to 2 years permit re-issue fee is \$150 00 After 2 years re-issue fee is as per current fee schedule

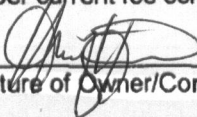
  
\_\_\_\_\_  
Signature of Owner/Contractor/Officer(s) of Corporation

10/4/16  
\_\_\_\_\_  
Date

**Affidavit for Worker's Compensation N C G S 87-14**

The undersigned applicant being the

\_\_\_\_\_ General Contractor    \_\_\_\_\_ Owner    \_\_\_\_\_ Officer/Agent of the Contractor or Owner

Do hereby confirm under penalties of perjury that the person(s) firm(s) or corporation(s) performing the work set forth in the permit

\_\_\_\_\_ Has three (3) or more employees and has obtained workers compensation insurance to cover them

\_\_\_\_\_ Has one (1) or more subcontractors(s) and has obtained workers compensation insurance to cover them

\_\_\_\_\_ Has one (1) or more subcontractors(s) who has their own policy of workers compensation insurance covering themselves

\_\_\_\_\_ Has no more than two (2) employees and no subcontractors

While working on the project for which this permit is sought it is understood that the Central Permitting Department issuing the permit may require certificates of coverage of worker s compensation insurance prior to issuance of the permit and at any time during the permitted work from any person firm or corporation carrying out the work

Company or Name \_\_\_\_\_

Sign w/Title \_\_\_\_\_

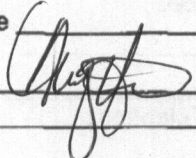

Date \_\_\_\_\_

10/4/16