

Initial Application Date: 3-8-16

Application # 1050038180  
CU# \_\_\_\_\_

**COUNTY OF HARNETT RESIDENTIAL LAND USE APPLICATION**

Central Permitting 108 E. Front Street, Lillington, NC 27546 Phone: (910) 893-7525 ext:2 Fax: (910) 893-2793 www.harnett.org/permits

**\*\*A RECORDED SURVEY MAP, RECORDED DEED (OR OFFER TO PURCHASE) & SITE PLAN ARE REQUIRED WHEN SUBMITTING A LAND USE APPLICATION\*\***

LANDOWNER: William E. Weiss: Carisa Mailing Address: 147 Hawksworth Pl.

City: Cameron State: NC Zip: 28326 Contact No: (352) 653-0416 Email: williamweiss7@gmail.com

APPLICANT\*: \_\_\_\_\_ Mailing Address: \_\_\_\_\_

City: \_\_\_\_\_ State: \_\_\_\_\_ Zip: \_\_\_\_\_ Contact No: \_\_\_\_\_ Email: \_\_\_\_\_

\*Please fill out applicant information if different than landowner

CONTACT NAME APPLYING IN OFFICE: Donna M. Johnson Phone # (910) 814-6431

PROPERTY LOCATION: Subdivision: Starwood Lot #: 42 Lot Size: 1 acre

State Road # 87 State Road Name: 147 Hawksworth PL Map Book & Page: 1

Parcel: 09956601 0011 47 PIN: 9594-37-0827, 0000

Zoning: A-20R Flood Zone: X Watershed: — Deed Book & Page: 2886 10956 Power Company\*: \_\_\_\_\_

\*New structures with Progress Energy as service provider need to supply premise number \_\_\_\_\_ from Progress Energy.

**PROPOSED USE:**

SFD: (Size \_\_\_\_\_ x \_\_\_\_\_) # Bedrooms: \_\_\_\_\_ # Baths: \_\_\_\_\_ Basement(w/wo bath): \_\_\_\_\_ Garage: \_\_\_\_\_ Deck: \_\_\_\_\_ Crawl Space: \_\_\_\_\_ Slab: \_\_\_\_\_ Slab: \_\_\_\_\_  
(Is the bonus room finished? ( ) yes ( ) no w/ a closet? ( ) yes ( ) no (if yes add in with # bedrooms)

Mod: (Size \_\_\_\_\_ x \_\_\_\_\_) # Bedrooms \_\_\_\_\_ # Baths \_\_\_\_\_ Basement (w/wo bath) \_\_\_\_\_ Garage: \_\_\_\_\_ Site Built Deck: \_\_\_\_\_ On Frame \_\_\_\_\_ Off Frame \_\_\_\_\_  
(Is the second floor finished? ( ) yes ( ) no Any other site built additions? ( ) yes ( ) no

Manufactured Home: \_\_\_\_\_ SW \_\_\_\_\_ DW \_\_\_\_\_ TW (Size \_\_\_\_\_ x \_\_\_\_\_) # Bedrooms: \_\_\_\_\_ Garage: \_\_\_\_\_ (site built? ) \_\_\_\_\_ Deck: \_\_\_\_\_ (site built? ) \_\_\_\_\_

Duplex: (Size \_\_\_\_\_ x \_\_\_\_\_) No. Buildings: \_\_\_\_\_ No. Bedrooms Per Unit: \_\_\_\_\_

Home Occupation: # Rooms: \_\_\_\_\_ Use: \_\_\_\_\_ Hours of Operation: \_\_\_\_\_ #Employees: \_\_\_\_\_

Addition/Accessory/Other: (Size 12 x 24) Use: shed Closets in addition? ( ) yes (  ) no

Water Supply: \_\_\_\_\_ County  Existing Well \_\_\_\_\_ New Well (# of dwellings using well \_\_\_\_\_) \*Must have operable water before final

Sewage Supply: \_\_\_\_\_ New Septic Tank (Complete Checklist) \_\_\_\_\_ Existing Septic Tank (Complete Checklist)  County Sewer

Does owner of this tract of land, own land that contains a manufactured home within five hundred feet (500') of tract listed above? ( ) yes (  ) no

Does the property contain any easements whether underground or overhead ( ) yes (  ) no

Structures (existing or proposed): Single family dwellings:  Manufactured Homes: \_\_\_\_\_ Other (specify): \_\_\_\_\_

**Required Residential Property Line Setbacks:**

Front Minimum 35 Actual \_\_\_\_\_  
Rear 25 \_\_\_\_\_  
Closest Side 10 150ft  
Sidestreet/corner lot \_\_\_\_\_  
Nearest Building on same lot \_\_\_\_\_

Comments: \_\_\_\_\_  
\_\_\_\_\_  
\_\_\_\_\_  
\_\_\_\_\_

SPECIFIC DIRECTIONS TO THE PROPERTY FROM LILLINGTON: \_\_\_\_\_  
\_\_\_\_\_  
\_\_\_\_\_  
\_\_\_\_\_  
\_\_\_\_\_  
\_\_\_\_\_

If permits are granted I agree to conform to all ordinances and laws of the State of North Carolina regulating such work and the specifications of plans submitted. I hereby state that foregoing statements are accurate and correct to the best of my knowledge. Permit subject to revocation if false information is provided.

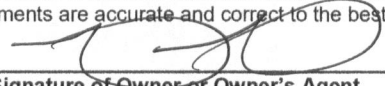
  
\_\_\_\_\_  
Signature of Owner or Owner's Agent

3/8/2016  
Date

**\*\*\*It is the owner/applicants responsibility to provide the county with any applicable information about the subject property, including but not limited to: boundary information, house location, underground or overhead easements, etc. The county or its employees are not responsible for any incorrect or missing information that is contained within these applications.\*\*\***

**\*\*This application expires 6 months from the initial date if permits have not been issued\*\***

NAME: \_\_\_\_\_

APPLICATION #: 1650038180

**\*This application to be filled out when applying for a septic system inspection.\***

**County Health Department Application for Improvement Permit and/or Authorization to Construct**

IF THE INFORMATION IN THIS APPLICATION IS FALSIFIED, CHANGED, OR THE SITE IS ALTERED, THEN THE IMPROVEMENT PERMIT OR AUTHORIZATION TO CONSTRUCT SHALL BECOME INVALID. The permit is valid for either 60 months or without expiration depending upon documentation submitted. (Complete site plan = 60 months; Complete plat = without expiration)

910-893-7525 option 1

CONFIRMATION # 014400-UB

**Environmental Health New Septic System** Code 800

3-8-16

- **All property irons must be made visible.** Place "pink property flags" on each corner iron of lot. All property lines must be clearly flagged approximately every 50 feet between corners.
- Place "orange house corner flags" at each corner of the proposed structure. Also flag driveways, garages, decks, out buildings, swimming pools, etc. Place flags per site plan developed at/for Central Permitting.
- Place orange Environmental Health card in location that is easily viewed from road to assist in locating property.
- If property is thickly wooded, Environmental Health requires that you clean out the undergrowth to allow the soil evaluation to be performed. Inspectors should be able to walk freely around site. **Do not grade property.**
- **All lots to be addressed within 10 business days after confirmation. \$25.00 return trip fee may be incurred for failure to uncover outlet lid, mark house corners and property lines, etc. once lot confirmed ready.**
- After preparing proposed site call the voice permitting system at 910-893-7525 option 1 to schedule and use code **800** (after selecting notification permit if multiple permits exist) for Environmental Health inspection. Please note confirmation number given at end of recording for proof of request.
- Use Click2Gov or IVR to verify results. Once approved, proceed to Central Permitting for permits.

**Environmental Health Existing Tank Inspections** Code 800

- Follow above instructions for placing flags and card on property.
- Prepare for inspection by removing soil over **outlet end** of tank as diagram indicates, and lift lid straight up (*if possible*) and then **put lid back in place.** (Unless inspection is for a septic tank in a mobile home park)
- **DO NOT LEAVE LIDS OFF OF SEPTIC TANK**
- After uncovering **outlet end** call the voice permitting system at 910-893-7525 option 1 & select notification permit if multiple permits, then use code **800** for Environmental Health inspection. Please note confirmation number given at end of recording for proof of request.
- Use Click2Gov or IVR to hear results. Once approved, proceed to Central Permitting for remaining permits.

**SEPTIC**

If applying for authorization to construct please indicate desired system type(s): can be ranked in order of preference, must choose one.

Accepted       Innovative       Conventional       Any  
 Alternative       Other \_\_\_\_\_

The applicant shall notify the local health department upon submittal of this application if any of the following apply to the property in question. If the answer is "yes", applicant **MUST ATTACH SUPPORTING DOCUMENTATION**:

- YES     NO    Does the site contain any Jurisdictional Wetlands?
- YES     NO    Do you plan to have an irrigation system now or in the future?
- YES     NO    Does or will the building contain any drains? Please explain. \_\_\_\_\_
- YES     NO    Are there any existing wells, springs, waterlines or Wastewater Systems on this property?
- YES     NO    Is any wastewater going to be generated on the site other than domestic sewage?
- YES     NO    Is the site subject to approval by any other Public Agency?
- YES     NO    Are there any Easements or Right of Ways on this property?
- YES     NO    Does the site contain any existing water, cable, phone or underground electric lines?  
If yes please call No Cuts at 800-632-4949 to locate the lines. This is a free service.

**I Have Read This Application And Certify That The Information Provided Herein Is True, Complete And Correct. Authorized County And State Officials Are Granted Right Of Entry To Conduct Necessary Inspections To Determine Compliance With Applicable Laws And Rules.**

**I Understand That I Am Solely Responsible For The Proper Identification And Labeling Of All Property Lines And Corners And Making The Site Accessible So That A Complete Site Evaluation Can Be Performed.**

PROPERTY OWNERS OR OWNERS LEGAL REPRESENTATIVE SIGNATURE (REQUIRED)

3/8/2016  
DATE

# Harnett County GIS

NOT FOR LEGAL USE

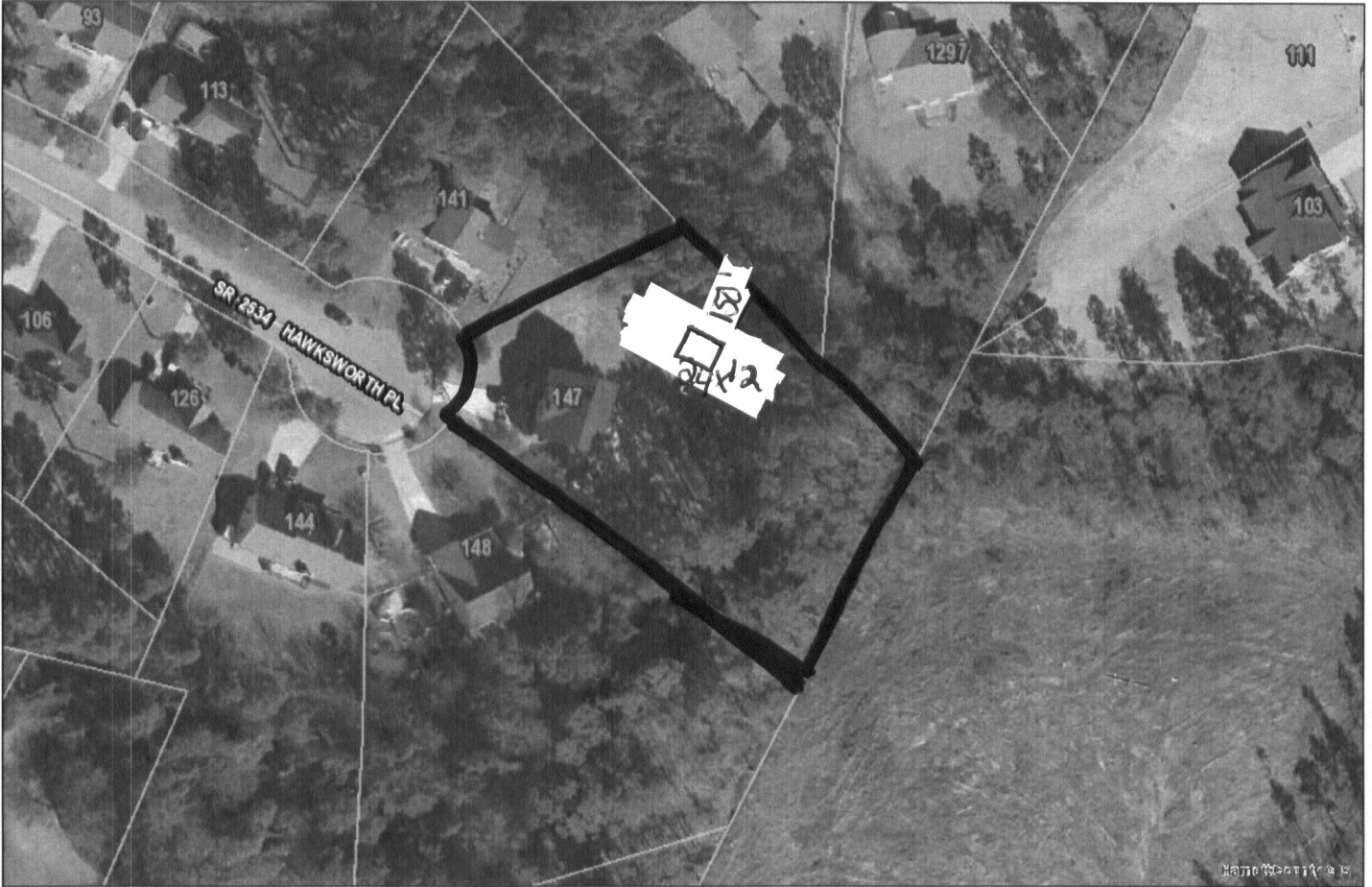

GIS/E-911 Addressing

March 8, 2016

### LEGEND

- USA Property
- City Limits
- Address Numbers
- Harnett County Major Roads
- Harnett County Roads
- Tax Parcel

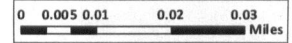

1 inch = 100 feet

SITE PLAN APPROVAL  
 DISTRICT RA-20R USE Storage Shed  
 #BEDROOMS -  
38-150  
 Date \_\_\_\_\_  
 \_\_\_\_\_  
 Zoning Administrator  
 X

09/09/11

Application # 38180

Harnett County Central Permitting  
PO Box 65 Lillington NC 27546  
910 893 7525 Fax 910 893 2793 www.harnett.org/permits

Each section below to be filled out by whomever performing work. Must be owner or licensed contractor. Address company name & phone must match.

**Application for Residential Building and Trades Permit**

Owner's Name \_\_\_\_\_ Date \_\_\_\_\_

Site Address \_\_\_\_\_ Phone \_\_\_\_\_

Directions to job site from Lillington \_\_\_\_\_

Subdivision \_\_\_\_\_ Lot \_\_\_\_\_

Description of Proposed Work \_\_\_\_\_ # of Bedrooms \_\_\_\_\_

Heated SF \_\_\_\_\_ Unheated SF \_\_\_\_\_ Finished Bonus Room? \_\_\_\_\_ Crawl Space \_\_\_\_\_ Slab \_\_\_\_\_

*The Shed Depot*

**General Contractor Information**

Building Contractor's Company Name \_\_\_\_\_ Telephone \_\_\_\_\_

Address \_\_\_\_\_ Email Address \_\_\_\_\_

License # \_\_\_\_\_

**Electrical Contractor Information**

Description of Work \_\_\_\_\_ Service Size \_\_\_\_\_ Amps \_\_\_\_\_ T-Pole \_\_\_\_\_ Yes \_\_\_\_\_ No \_\_\_\_\_

*As owner*

Electrical Contractor's Company Name \_\_\_\_\_ Telephone \_\_\_\_\_

Address \_\_\_\_\_ Email Address \_\_\_\_\_

License # \_\_\_\_\_

**Mechanical/HVAC Contractor Information**

Description of Work \_\_\_\_\_

Mechanical Contractor's Company Name \_\_\_\_\_ Telephone \_\_\_\_\_

Address \_\_\_\_\_ Email Address \_\_\_\_\_

License # \_\_\_\_\_

**Plumbing Contractor Information**

Description of Work \_\_\_\_\_ # Baths \_\_\_\_\_

Plumbing Contractor's Company Name \_\_\_\_\_ Telephone \_\_\_\_\_

Address \_\_\_\_\_ Email Address \_\_\_\_\_

License # \_\_\_\_\_

**Insulation Contractor Information**

Insulation Contractor's Company Name & Address \_\_\_\_\_ Telephone \_\_\_\_\_

**\*NOTE General Contractor must fill out and sign the second page of this application**



I hereby certify that I have the authority to make necessary application that the application is correct and that the construction will conform to the regulations in the Building Electrical Plumbing and Mechanical codes and the Harnett County Zoning Ordinance I state the information on the above contractors is correct as known to me and that **by signing below I have obtained all subcontractors permission to obtain these permits** and if **any** changes occur including listed contractors site plan number of bedrooms building and trade plans Environmental Health permit changes or proposed use changes I certify it is my responsibility to notify the Harnett County Central Permitting Department of any and all changes

**EXPIRED PERMIT FEES - 6 Months to 2 years permit re-issue fee is \$150 00 After 2 years re-issue fee is as per current fee schedule**

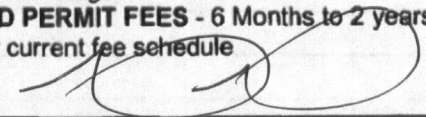
  
Signature of Owner/Contractor/Officer(s) of Corporation

  
Date

3/8/2016

### Affidavit for Worker's Compensation N C G S 87-14

The undersigned applicant being the

General Contractor  Owner  Officer/Agent of the Contractor or Owner

Do hereby confirm under penalties of perjury that the person(s) firm(s) or corporation(s) performing the work set forth in the permit

Has three (3) or more employees and has obtained workers compensation insurance to cover them

Has one (1) or more subcontractors(s) and has obtained workers compensation insurance to cover them

Has one (1) or more subcontractors(s) who has their own policy of workers compensation insurance covering themselves

Has no more than two (2) employees and no subcontractors

While working on the project for which this permit is sought it is understood that the Central Permitting Department issuing the permit may require certificates of coverage of worker s compensation insurance prior to issuance of the permit and at any time during the permitted work from any person firm or corporation carrying out the work

Company or Name \_\_\_\_\_

Sign w/Title \_\_\_\_\_

Date

3/8/2016

HARNETT COUNTY CENTRAL PERMITTING  
P.O. BOX 65  
LILLINGTON, NC 27546  
For Inspections Call: (910) 893-7525 Fax: (910) 893-2793  
Bldg Insp scheduled before 2pm available next business day.

Application Number . . . . .	16-50038180	Page	2
Property Address . . . . .	147 HAWKSWORTH PL	Date	3/16/16
PARCEL NUMBER . . . . .	09-9566-01- -0011- -47-		
Application description . . .	CP NEW STORAGE BLDG RESIDENTIAL		
Subdivision Name . . . . .			
Property Zoning . . . . .	RES/AGRI DIST - RA-20R		

Required Inspections

Seq	Phone Insp#	Insp Code	Description	Initials	Date
Permit type . . . . RESIDENTIAL BUILDING PERMIT					
999	131	R131	ONE TRADE FINAL	_____	___/___/___
999	229	R229	TWO TRADE FINAL	_____	___/___/___
Permit type . . . . LAND USE PERMIT					
999	818	Z818	PZ*ZONING INSPECTION	_____	___/___/___
999	820	Z820	PZ*ZONING/FINAL INSPECTION	_____	___/___/___



HARNETT COUNTY CENTRAL PERMITTING  
P.O. BOX 65  
LILLINGTON, NC 27546  
For Inspections Call: (910) 893-7525 Fax: (910) 893-2793  
Bldg Insp scheduled before 2pm available next business day.

-----  
Application Number . . . . . 16-50038180 Date 3/16/16  
Property Address . . . . . 147 HAWKSWORTH PL  
PARCEL NUMBER . . . . . 09-9566-01- -0011- -47-  
Application type description CP NEW STORAGE BLDG RESIDENTIAL  
Subdivision Name . . . . .  
Property Zoning . . . . . RES/AGRI DIST - RA-20R

Owner Contractor  
-----  
WEISS WILLIAM E & CARISA M OWNER  
147 HAWKSWORTH PLACE  
CAMERON NC 28326

Applicant  
-----  
WEISS WILLIAM  
147 HAWKSWORTH PL  
CAMERON NC 28326  
(352) 653-0416

--- Structure Information 000 000 12X24 SHED  
Flood Zone . . . . . FLOOD ZONE X  
Other struct info . . . . . PROPOSED USE SHED  
SEPTIC - EXISTING? EXIST  
WATER SUPPLY COUNTY

-----  
Permit . . . . . RESIDENTIAL BUILDING PERMIT  
Additional desc . . . . .  
Phone Access Code . . . . . 1130202  
Issue Date . . . . . 3/16/16 Valuation . . . . . 10656  
Expiration Date . . . . . 3/16/17

-----  
Permit . . . . . LAND USE PERMIT  
Additional desc . . . . .  
Phone Access Code . . . . . 1130913  
Issue Date . . . . . 3/16/16 Valuation . . . . . 0  
Expiration Date . . . . . 9/12/16

-----  
Special Notes and Comments  
T/S: 03/08/2016 01:39 PM LBENNETT --  
BY LEXINGTON PLANTATION - STARWOOD  
LOT#42  
-----